

**+NOTICE!!**

**These documents have been scanned!**

**Do not place un-scanned documents beneath this notice!**

**Do not remove this notice from this file!**

GPO Jacket No. 560-102  
Print Order 61549  
Rise Business Services, LLC  
Job=AZ15 9/11/2019



Box Number= AZ15234



Claim Begin-End: AMC448147-AMC448174

**1 Initial Receipt**



AZ15234-1

AMC448147-AMC457012

**United States Department of the Interior**  
**Bureau of Land Management**  
 DIV OF LANDS, MINRLS & ENERGY  
 ONE N CENTRAL AVE  
 PHOENIX, AZ 85004 -4427  
 Phone: 602-417-9200

Receipt

No: 4044138

<b>Transaction #:</b> 4155453	
<b>Date of Transaction:</b> 12/18/2017	
<b>CUSTOMER:</b>	
	SPECIALTY MINERALS INC PO BOX 588 LUCERNE VALLEY, CA 92356-0588 US

ENTERED  
 DEC 28 2017  
 BY: *Rdm*

LINE #	QTY	DESCRIPTION	REMARKS	UNIT PRICE	TOTAL
1	28.00	LOCATABLE MINERALS / MINING CLAIMS- NEW, UNADJUD, ONE OR MORE AUTH NOS / NEW MINING CLAIM PROCESSING FEE <b>CASES:</b> AMC448147/\$20.00, AMC448148/\$20.00, AMC448149/\$20.00, AMC448150/\$20.00, AMC448151/\$20.00, AMC448152/\$20.00, AMC448153/\$20.00, AMC448154/\$20.00, AMC448155/\$20.00, AMC448156/\$20.00, AMC448157/\$20.00, AMC448158/\$20.00, AMC448159/\$20.00, AMC448160/\$20.00, AMC448161/\$20.00, AMC448162/\$20.00, AMC448163/\$20.00, AMC448164/\$20.00, AMC448165/\$20.00, AMC448166/\$20.00, AMC448167/\$20.00, AMC448168/\$20.00, AMC448169/\$20.00, AMC448170/\$20.00, AMC448171/\$20.00, AMC448172/\$20.00, AMC448173/\$20.00, AMC448174/\$20.00		- n/a -	560.00
2	28.00	LOCATABLE MINERALS / MINING CLAIMS- NEW, UNADJUD, ONE OR MORE AUTH NOS / NEW MINING CLAIMS LOCATION FEE <b>CASES:</b> AMC448147/\$37.00, AMC448148/\$37.00, AMC448149/\$37.00, AMC448150/\$37.00, AMC448151/\$37.00, AMC448152/\$37.00, AMC448153/\$37.00, AMC448154/\$37.00, AMC448155/\$37.00, AMC448156/\$37.00, AMC448157/\$37.00, AMC448158/\$37.00, AMC448159/\$37.00, AMC448160/\$37.00, AMC448161/\$37.00, AMC448162/\$37.00, AMC448163/\$37.00, AMC448164/\$37.00, AMC448165/\$37.00, AMC448166/\$37.00, AMC448167/\$37.00, AMC448168/\$37.00,		- n/a -	1036.00

		AMC448169/\$37.00, AMC448170/\$37.00, AMC448171/\$37.00, AMC448172/\$37.00, AMC448173/\$37.00, AMC448174/\$37.00			
3	28.00	LOCATABLE MINERALS / MINING CLAIMS- NEW, UNADJUD, ONE OR MORE AUTH NOS / NEW MINING CLAIMS MAINTENANCE FEE CASES: AMC448147/\$155.00, AMC448148/\$155.00, AMC448149/\$155.00, AMC448150/\$155.00, AMC448151/\$155.00, AMC448152/\$155.00, AMC448153/\$155.00, AMC448154/\$155.00, AMC448155/\$155.00, AMC448156/\$155.00, AMC448157/\$155.00, AMC448158/\$155.00, AMC448159/\$155.00, AMC448160/\$155.00, AMC448161/\$155.00, AMC448162/\$155.00, AMC448163/\$155.00, AMC448164/\$155.00, AMC448165/\$155.00, AMC448166/\$155.00, AMC448167/\$155.00, AMC448168/\$155.00, AMC448169/\$155.00, AMC448170/\$155.00, AMC448171/\$155.00, AMC448172/\$155.00, AMC448173/\$155.00, AMC448174/\$155.00		- n/a -	4340.00
<b>TOTAL:</b>					<b>\$5,936.00</b>

PAYMENT INFORMATION			
1	AMOUNT:	5936.00	POSTMARKED: N/A
	TYPE:	CHECK	RECEIVED: 12/18/2017
	CHECK NO:	066320	
	NAME:	DECONCINI MCDONALD YETWIN AND LACY PC 2525 E BROADWAY STE 200 TUCSON AZ 85716 US	

REMARKS

This receipt was generated by the automated BLM Collections and Billing System and is a paper representation of a portion of the official electronic record contained therein.

**NOTICE!!**

**These documents have been scanned!**

**Do not place un-scanned documents beneath this notice!**

**Do not remove this notice from this file!**

GPO Jacket No. 560-102  
Print Order 61549  
Rise Business Services, LLC  
Job=AZ15 9/11/2019



Box Number= AZ15234



Claim Begin-End: AMC448147-AMC448174

**2 Correspondence**



AZ15234-1

AMC448147-AMC457012

**NO  
DOCUMENTS  
FOUND**

NO DOCUMENTS FOUND  
NO DOCUMENTS FOUND

**NOTICE!!**

**These documents have been scanned!**

**Do not place un-scanned documents beneath this notice!**

**Do not remove this notice from this file!**

GPO Jacket No. 560-102  
Print Order 61549  
Rise Business Services, LLC  
Job=AZ15 9/11/2019



Box Number= AZ15234



Claim Begin-End: AMC448147-AMC448174

**3 Transfers**



AZ15234-1

AMC448147-AMC457012

**NO  
DOCUMENTS  
FOUND**

NO DOCUMENTS FOUND  
NO DOCUMENTS FOUND

**NOTICE!!**

**These documents have been scanned!**

**Do not place un-scanned documents beneath this notice!**

**Do not remove this notice from this file!**

GPO Jacket No. 560-102  
Print Order 61549  
Rise Business Services, LLC  
Job=AZ15 9/11/2019



Box Number= AZ15234



Claim Begin-End: AMC448147-AMC448174

**4 Annual Filings**



AZ15234-1

AMC448147-AMC457012



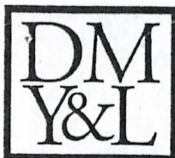

**DECONCINI, McDONALD YETWIN & LACY**

**A PROFESSIONAL CORPORATION  
ATTORNEYS AT LAW**

2525 EAST BROADWAY BOULEVARD • SUITE 200 • TUCSON, ARIZONA 85716-5300  
(520) 322-5000 • (520) 322-5585 (FAX)

448175

448147

DMYL.COM

DENISE M. BAINTON  
LISA J. BOWEY  
ALICE W. CALLISON  
BARRY M. COREY  
JODY A. CORRALES  
PETER B. GOLDMAN  
NATHAN B. HANNAH  
STEVEN J. ITKIN  
JAMES A. JUTRY  
JOHN C. LACY  
ZELMA LETARTE  
KATHRYN B. NELSON

RYAN D. O'NEAL  
JOHN C. RICHARDSON  
LISA ANNE SMITH  
SPENCER A. SMITH  
SESALY O. STAMPS  
TYLER H. STANTON  
JAMES M. SUSA  
PAUL M. TILLEY  
MEGAN J. TROG  
GARY F. URMAN  
MICHAEL R. URMAN

**OF COUNSEL:**

RICHARD M. YETWIN  
BARRON & ASSOCIATES, P.C. - JOHN H. BARRON, III

**FIRM FOUNDERS:**  
EVO A. DECONCINI (1901-1986)  
JOHN R. McDONALD (1933-2012)  
DENNIS W. DECONCINI

**PHOENIX OFFICE:**  
7310 NORTH 16TH STREET, SUITE 205  
PHOENIX, ARIZONA 85020  
(602) 282-0500  
FAX: (602) 282-0520

August 1, 2018

PLEASE REPLY TO TUCSON  
KSMITH@DMYL.COM

**Via Federal Express**

Arizona State Office  
Bureau of Land Management  
One North Central Avenue, Suite 800  
Phoenix, AZ 85004-4427

RECEIVED  
BLM AZ STATE OFFICE  
2018 AUG - 2 P 12: 58  
PHOENIX, ARIZONA

**RE: Payment of Claim Maintenance Fees; Specialty Minerals, Inc.**

To Whom It May Concern:

Delivered herewith is a check in the amount of \$7,750.00 as payment of the claim maintenance fees pursuant to 30 U.S.C. § 28f(a), as adjusted by 30 U.S.C. § 28j(c) and implemented by notice in 74 *Federal Register* 30959-62 (June 29, 2009) and as amended by the Consolidated Appropriations Act 2012, Pub. L. No. 112-74, 125 Stat. 786 (2011), and a notice in 79 *Federal Register* 36662-65 (June 30, 2014). The owner is paying a maintenance fee of \$155 for each lode claim and each 20 acre portion of the placer claims for the assessment year beginning September 1, 2018. Also enclosed is a copy of the Certification of Payment of Maintenance Fee in Lieu of Affidavit of Annual Assessment Work to be recorded with Pima County Recorder's Office.

**Please return a date-stamped copy of this letter and the affidavit along with the receipt for payment to this office.**

Thank you for your assistance and please feel free to contact me or John Lacy with any questions or concerns.

Sincerely,

Katheryn A. Smith, CP  
Certified Paralegal

ENTERED  
AUG 06 2018  
BY: RAM

Encl.

cc J. Long (via email)

I:\FILES\DOCS\GEOR01\971598\LTR\12X9629.DOCX

ENTERED  
AUG 06 2018  
BY: RAM

# 4226885

After recording, please return to:

John C. Lacy  
DeConcini McDonald Yetwin & Lacy, P.C.  
2525 E. Broadway Blvd., Suite 200  
Tucson, AZ 85716

STATE OF ARIZONA )  
 ) ss:  
County of Pima )

RECEIVED  
BLM AZ STATE OFFICE  
2018 AUG -2 P 12:58  
PHOENIX, ARIZONA

**CERTIFICATION OF PAYMENT OF MAINTENANCE FEE  
IN LIEU OF AFFIDAVIT OF ANNUAL ASSESSMENT WORK**

John C. Lacy, being first duly sworn, deposes and says that:

1. He is an agent for Specialty Minerals, Inc., a Delaware corporation, the owner, and Imerys Carbonates USA, Inc., the lessee, of the unpatented lode and placer mining claims and millsites situated in Pima County, Arizona (the "Claims"), the location notices of which are of record in said county, and in the records of the Arizona State Office of the Bureau of Land Management under the file numbers indicated in the attached Exhibit A.

2. Pursuant to the 30 U.S.C. § 28f(a), as adjusted by 30 U.S.C. § 28j(c) and implemented by notice in 74 *Federal Register* 30959-62 (June 29, 2009) and as amended by the Consolidated Appropriations Act 2012, Pub. L. No. 112-74, 125 Stat. 786 (2011), and a notice in 79 *Federal Register* 36662-65 (June 30, 2014) the owner has paid a maintenance fee of \$155.00 for each 20 acres of the placer claims and for each lode mining claim/millsite for the assessment year beginning September 1, 2018. This Certificate is in lieu of an affidavit of performance of annual assessment work or notice of intent to hold.

3. The name and address of the owner of Claims for which this Certificate is prepared is Specialty Minerals, Inc., P.O. Box 558, Lucerne, CA 92356.

**THIS IS NOT A CHANGE OF ADDRESS**

4. The Claims are held and claimed by the owner for the valuable mineral contained therein.

DATED this \_\_\_ day of August, 2018.

\_\_\_\_\_  
John C. Lacy

Sworn to and subscribed before me this \_\_\_ day of August, 2018, by John C. Lacy, as agent for Specialty Minerals, Inc., and Imerys Carbonates USA, Inc.

\_\_\_\_\_  
Notary Public

RECEIVED  
BLM AZ STATE OFFICE  
2018 AUG -2 P 12:58  
PHOENIX, ARIZONA

### EXHIBIT A

The "Claims" referred to in the foregoing Certificate consist of 31 unpatented lode and placer mining claims and 12 unpatented millsites situated in Sections 11, 12, 13 and 14, Township 18 South, Range 15 East, G&SR Mer., in the Helvetia Mining District, Pima County, Arizona, the names of which and the place of record of the location notices thereof in the official records of Pima County and with the authorized office of the Bureau of Land Management as follows:

CLAIM NAME	COUNTY RECORDER SEQUENCE #	BLM AMC #
<b>LODE CLAIMS</b>		
Santa Rita 1	2017-3530209	448175 7
Santa Rita 2	2017-3530210	448176
Santa Rita 3	2017-3530211	448177
Santa Rita 4	2017-3530212	448178
Santa Rita 5	2017-3530213	448179
Santa Rita 6	2017-3530214	448180
Santa Rita 7	2017-3530215	448181
Santa Rita 8	2017-3530216	448182
Santa Rita 9	2017-3530217	448183
Santa Rita 10	2017-3530218	448184
Santa Rita 11	2017-3530219	448185
Santa Rita 12	2017-3530220	448186
Santa Rita 13	2017-3530221	448187
Santa Rita 14	2017-3530222	448188
Santa Rita 15	2017-3530223	448189
Santa Rita 16	2017-3530224	448190
Santa Rita 17	2017-3530225	448191
Santa Rita 18	2017-3530226	448192
Santa Rita 19	2017-3530227	448193
Santa Rita 20	2017-3530228	448194
Santa Rita 21	2017-3530229	448195
Santa Rita 22	2017-3530230	448196 ✓
<b>PLACER CLAIMS</b>		
Butch 100	2017-3530201	448160
Butch 101	2017-3530202	448161
Butch 102	2017-3530203	448162
Butch 103	2017-3530204	448163
Butch 104	2017-3530205	448164

RECEIVED  
 BLM ARIZONA OFFICE  
 2018 AUG - 2 P 12:59  
 PHOENIX ARIZONA

CLAIM NAME	COUNTY RECORDER SEQUENCE #	BLM AMC #
Butch 105	2017-3530206	448172 7
Butch 106	2017-3530207	448173 7
Butch 107	2017-3530208	448174 J
Red Star No. 9	2017-3530193	448159 7
Red Star No. 10	2017-3530194	448160
Red Star No. 11	2017-3530195	448161
Red Star No. 12	2017-3530196	448162
Red Star No. 13	2017-3530197	448163
Red Star No. 14	2017-3530198	448164
Red Star No. 15	2017-3530199	448165
Red Star No. 16	2017-3530200	448166 J
<b>MILL SITES:</b>		
Butch #1 Mill Site	2017-3530184	448150 7
Butch #3 Mill Site	2017-3530185	448151
Butch #5 Mill Site	2017-3530186	448152 J
Sabado #1 Mill Site	2017-3530191	448157 7
Sabado #4 Mill Site	2017-3530192	448158 7
Butch Mill Site	2017-3530183	448149 7
Butch A Mill Site	2017-3530181	448147
Butch B Mill Site	2017-3530182	448148 7
Santa Rita 1 Mill Site	2017-3530187	448153 7
Santa Rita 2 Mill Site	2017-3530188	448154
Santa Rita 3 Mill Site	2017-3530189	448155
Santa Rita 4 Mill Site	2017-3530190	448156 7

I:\FILES\DOCS\GEOR01\971598\AFFADAVIN\2V2033.DOC

PHOENIX, ARIZONA

2018 AUG - 2 P 12: 59

RECEIVED  
BLM AZ STATE OFFICE

Support Locations Finding Services Tracking Shipping

ORIGIN ID: TUSA (520) 322-5000  
DECONCINI, McDONALD ET AL  
SERIAL Y O, STAMPS, ESO  
2525 E. BROADWAY BLVD.  
SUITE 200  
TUCSON, AZ 85716  
UNITED STATES US

SHIP DATE: 01AUG18  
ACTWGHT: 0.50 LB  
CAD: 30765651NET4040

BILL SENDER

TO ARIZONA STATE OFFICE  
BUREAU OF LAND MANAGEMENT  
ONE NORTH CENTRAL AVENUE #800

PHOENIX AZ 85004

(602) 417-9398  
KY  
PO

REF: KAS970135971539  
DEPT

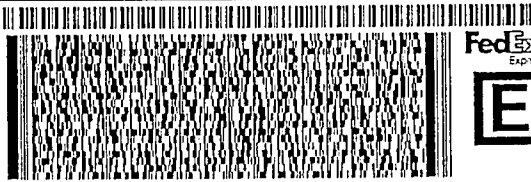

THU - 02 AUG 10:30A  
PRIORITY OVERNIGHT

TRK# 7728 7684 2404  
0201

XH ZSYA

85004  
AZ-US PHX

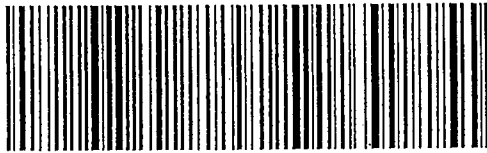

Extremely Urgent

Do not ship liquids, blood, or clinical specimens in this packaging.

RECEIVED  
BLM AZ STATE OFFICE  
2018 AUG -2 P 12:56  
PHOENIX, ARIZONA

← Insert shipping document here.

RT 278  
ST 1  
10:30 D  
2404  
08/02  
ess

**United States Department of the Interior**  
**Bureau of Land Management**  
 DIV OF LANDS, MINRLS & ENERGY  
 ONE N CENTRAL AVE  
 PHOENIX, AZ 85004 -4427  
 Phone: 602-417-9200

Receipt

No: 4226885

<b>Transaction #:</b> 4342140	
<b>Date of Transaction:</b> 08/03/2018	
<b>CUSTOMER:</b>	
JOHN LACY 2525 E BROADWAY BLVD STE 200 TUCSON, AZ 85716-5350 US	

LINE #	QTY	DESCRIPTION	REMARKS	UNIT PRICE	TOTAL
1	1.00	LOCATABLE MINERALS / MINING CLAIMS- NOT NEW-UNADJUD, ONE AUTH NO. ONLY / MINING CLAIM MONEY RECEIVED CASES: AMC448175/\$7750.00	MAINT 2019/50	- n/a -	7750.00
<b>TOTAL:</b>					<b>\$7,750.00</b>

PAYMENT INFORMATION			
1	AMOUNT:	7750.00	POSTMARKED: N/A
	TYPE:	CHECK	RECEIVED: 08/02/2018
	CHECK NO:	067650	
	NAME:	DECONCINI MCDONALD YETWIN & LACY 2525 E BROADWAY BLVD STE 200 TUCSON AZ 85716-5350 US	

REMARKS

This receipt was generated by the automated BLM Collections and Billing System and is a paper representation of a portion of the official electronic record contained therein.

**NOTICE!!**

**These documents have been scanned!**

**Do not place un-scanned documents beneath this notice!**

**Do not remove this notice from this file!**

GPO Jacket No. 560-102  
Print Order 61549  
Rise Business Services, LLC  
Job=AZ15 9/11/2019



Box Number= AZ15234



Claim Begin-End: AMC448147-AMC448174

**5 Miscellaneous**



AZ15234-1

AMC448147-AMC457012



**NO  
DOCUMENTS  
FOUND**

NO DOCUMENTS FOUND  
NO DOCUMENTS FOUND

**NOTICE!!**

**These documents have been scanned!**

**Do not place un-scanned documents beneath this notice!**

**Do not remove this notice from this file!**

GPO Jacket No. 560-102  
Print Order 61549  
Rise Business Services, LLC  
Job=AZ15 9/11/2019



Box Number= AZ15234



Claim Begin-End: AMC448147-AMC448174

**6 Location Notices-Amendments and Supporting Documents**



AZ15234-1 AMC448147-AMC457012

**Mining Claim Status Report**

Data Entered: 12/28/17 Ram

MTP Checked By: 12/28/17 Ram  
GEO Checked By: 12/28/17 Ram

LEAD SERIAL NUMBER: AMC 448147 thru AMC 448174

**NUMBER OF CLAIMS & TYPE:**

16 LODGE  
12-28 PLACER  
12-28 ASSOCIATION PLACER  
12-28 MILL SITE  
12-28 TUNNEL SITE

**CHARGES:**

Processing Fee @ \$20 = \$ 360  
Location Fee @ \$37 = \$ 1,036  
Maintenance Fee @ \$155 = \$ 4,340  
Add'l Maint Fee for Assoc Placer = \$  
**SUBTOTAL** \$  
Other Fees \$  
Other Fees \$  
**TOTAL** \$ 5,936

**TOTAL ACREAGE:** \_\_\_\_\_ Per Claim  
(Placer Only)

**NUMBER OF LOCATORS:** \_\_\_\_\_

**DOCUMENTS RECEIVED VIA:** Over-the-Counter  Mail [ ] **TIMELY FILED:** Yes  No [ ]

**LEGAL DESCRIPTION:** T 18S R 15E SEC 11, 12, 14  
T \_\_\_\_\_ R \_\_\_\_\_ SEC \_\_\_\_\_  
T \_\_\_\_\_ R \_\_\_\_\_ SEC \_\_\_\_\_  
T \_\_\_\_\_ R \_\_\_\_\_ SEC \_\_\_\_\_  
T \_\_\_\_\_ R \_\_\_\_\_ SEC \_\_\_\_\_

BLM [ ] FOREST SERVICE [ ] SUBJ TO PL 359: Yes [ ] No [ ]  
WILDERNESS AREA [ ]

**SPLIT ESTATE:** N/A [ ] SX [ ] PX [ ] OTHER [ ]  
SRHA [ ] Was proper Notice filed if located on SHRA Land? Yes [ ] No [ ]

**RECONVEYED MINERALS ON BLM LAND REQUIRE OPENING ORDER FROM 1944 TO 1993:**

Open to Entry On \_\_\_\_\_ N/A [ ]

**COMMENTS/STATUS:** VOID [ ] PARTIALLY VOID [ ] PVT MINERALS [ ] WITHDRAWN LANDS [ ]  
OTHER [ ] Red Star No 11+13 in sec 14  
Maps for these claims say "hole", but they are  
placer claims

[ ] Claimant acknowledges that portions of the following claim(s) site(s) may be void or voidable.

Printed Name of Claimant \_\_\_\_\_ Signature of Claimant \_\_\_\_\_

\*\*\*\*\*FINAL ADJUDICATION\*\*\*\*\*

DATE 12/12/19 INITIALS [Signature]

AMC 448147

# MINING CLAIM STATUS REPORT

Data Entered: 12/28/17 Ram

MTP Checked By: 12/28/17 Ram

GEO Checked By: 12/28/17 Ram

LEAD SERIAL NUMBER: AMC 448147 thru AMC 448174

### NUMBER OF CLAIMS & TYPE:

LODE  
 16 PLACER  
 ASSOCIATION PLACER  
 12-28 MILL SITE  
 TUNNEL SITE

### CHARGES:

Processing Fee @ \$20 = \$ 360  
 Location Fee @ \$37 = \$ 1,036  
 Maintenance Fee @ \$155 = \$ 4,340  
 Add'l Maint Fee for Assoc Placer = \$ \_\_\_\_\_  
**SUBTOTAL** \$ \_\_\_\_\_  
 Other Fees \$ \_\_\_\_\_  
 Other Fees \$ \_\_\_\_\_  
**TOTAL** \$ 5,936

TOTAL ACREAGE: \_\_\_\_\_ Per Claim  
(Placer Only)

NUMBER OF LOCATORS: \_\_\_\_\_

DOCUMENTS RECEIVED VIA: Over-the-Counter  Mail [ ] **TIMELY FILED:** Yes  No [ ]

LEGAL DESCRIPTION: T 18S R 15E SEC 11, 12, 14  
 T \_\_\_\_\_ R \_\_\_\_\_ SEC \_\_\_\_\_  
 T \_\_\_\_\_ R \_\_\_\_\_ SEC \_\_\_\_\_  
 T \_\_\_\_\_ R \_\_\_\_\_ SEC \_\_\_\_\_  
 T \_\_\_\_\_ R \_\_\_\_\_ SEC \_\_\_\_\_

BLM [ ] FOREST SERVICE [ ] \_\_\_\_\_ SUBJ TO PL 359: Yes [ ] No [ ]  
WILDERNESS AREA [ ] \_\_\_\_\_

SPLIT ESTATE: N/A [ ] SX [ ] PX [ ] OTHER [ ] \_\_\_\_\_  
SRHA [ ] Was proper Notice filed if located on SHRA Land? Yes [ ] No [ ]

### RECONVEYED MINERALS ON BLM LAND REQUIRE OPENING ORDER FROM 1944 TO 1993:

Open to Entry On \_\_\_\_\_ N/A [ ]

COMMENTS/STATUS: VOID [ ] PARTIALLY VOID [ ] PVT MINERALS [ ] WITHDRAWN LANDS [ ]  
OTHER [ ] \_\_\_\_\_

[ ] Claimant acknowledges that portions of the following claim(s) site(s) may be void or voidable.

Printed Name of Claimant \_\_\_\_\_ Signature of Claimant \_\_\_\_\_

\*\*\*\*\*FINAL ADJUDICATION\*\*\*\*\*

DATE \_\_\_\_\_ INITIALS \_\_\_\_\_

AMC 448147

After recording return to:  
John C. Lacy  
DeConcini McDonald Yetwin & Lacy, P.C.  
2525 E. Broadway Blvd., Suite 200  
Tucson, Arizona 85716

RECEIVED  
BLM AZ STATE OFFICE  
2017 DEC 18 A 11:00  
PHOENIX, ARIZONA

NOTICE OF LOCATION  
(Arizona Mill Site)  
(Legal Subdivision)

RELOCATION AMC#328728

The undersigned **Specialty Minerals Inc.**, whose address is **P.O. Box 588 Lucerne Valley, California 92356**, has located the BUTCH A mill site, more particularly described below. The date of location is the 4th day of DECEMBER, 2017.

The number of acres claimed is 5 acres.

This mill site is located in the SOUTHEAST Quarter of Section 11, Township 18 South, Range 15 East, Gila & Salt River Meridian, Pima County, Arizona, and is also described by metes and bounds as follows:

Beginning at Corner No. 1 which is the NORTHEAST corner of this claim, from which the **SOUTHWEST CORNER OF SAID SECTION 12** bears SOUTH a distance of 1980 feet, bears EAST a distance of 0 feet.

Thence SOUTH a distance of 660 feet to Corner No. 2;  
Thence WEST a distance of 330 feet to Corner No. 3;  
Thence NORTH a distance of 660 feet to Corner No. 4;  
Thence EAST a distance of 330 feet to Corner No. 1.  
the place of beginning.

Although there is an overlap of the SANTA RITA 4 lode mining claim(s) by this BUTCH A mill site, there is no intention herein to claim the ground within the areas of overlap as a mill site.

The location notice is posted on a separate monument at the NORTHEAST corner of the mill site within the boundaries of the mill site, and the corners or angle points of the mill site are monumented as required. Each monument is marked to identify the corner.

This claim is contiguous to and is bounded by the following claims or mill sites

BUTCH MS on the EAST  
SANTA RITA 4 LODGE on the WEST, NORTH & SOUTH  
\_\_\_\_\_ on the \_\_\_\_\_  
\_\_\_\_\_ on the \_\_\_\_\_

This notice is posted on the mill site this date, and a true copy is to be recorded in the Office of the Recorder of said County, together with a map, plat or sketch of the mill site.

**Specialty Minerals Inc.**  
a Delaware corporation

By: T. Robert Breen RLS



Agent

AMC448147

# LODE CLAIM LOCATION MAP

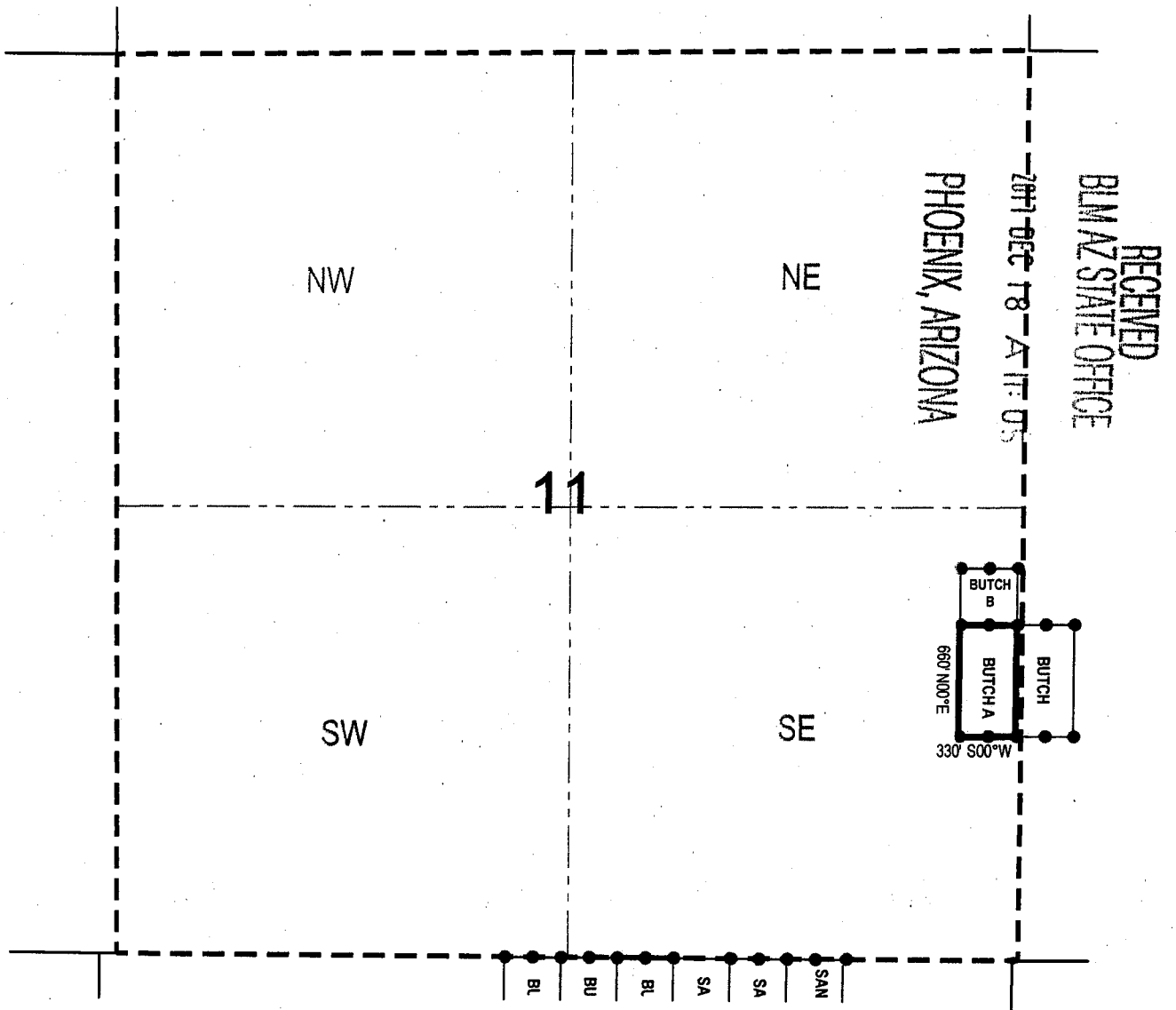

Corner Posts    ▼ Location Monuments    Scale: 1"=1000'



1. The above map depicts the **BUTCH A** Millsite Claim, which is located in the SE 1/4 of Section 11, Township 18 South, Range 15 East, Gila & Salt River Base and Meridian, Pima County, Arizona, Helvetia Mining District.
2. The type of corner and location monuments used are wood 2"x2"x48" posts and metal tags with location information written thereon.
3. The bearings and distances in degrees and feet between claim corners are as depicted on the above map.

AMC 448147

After recording return to:  
John C. Lacy  
DeConcini McDonald Yetwin & Lacy, P.C.  
2525 E. Broadway Blvd., Suite 200  
Tucson, Arizona 85716

RECEIVED  
BIMAZ STATE OFFICE  
2017 DEC 18 A 11:00  
PHOENIX, ARIZONA

NOTICE OF LOCATION  
(Arizona Mill Site)  
(Legal Subdivision)

RELOCATION AMC#328729

The undersigned Specialty Minerals Inc., whose address is P.O. Box 588 Lucerne Valley, California 92356, has located the BUTCH B mill site, more particularly described below. The date of location is the 4th day of DECEMBER, 2017.

The number of acres claimed is 2.5 acres.

This mill site is located in the SOUTHEAST Quarter of Section 11, Township 18 South, Range 15 East, Gila & Salt River Meridian, Pima County, Arizona, and is also described by metes and bounds as follows:

Beginning at Corner No. 1 which is the NORTHEAST corner of this claim, from which the SOUTHWEST CORNER OF SAID SECTION 12 bears SOUTH a distance of 2310 feet, bears EAST a distance of 0 feet.

Thence SOUTH a distance of 330 feet to Corner No. 2;  
Thence WEST a distance of 330 feet to Corner No. 3;  
Thence NORTH a distance of 330 feet to Corner No. 4;  
Thence EAST a distance of 330 feet to Corner No. 1.  
the place of beginning.

Although there is an overlap of the SANTA RITA 2 & 4 lode mining claim(s) by this BUTCH B mill site, there is no intention herein to claim the ground within the areas of overlap as a mill site.

The location notice is posted on a separate monument at the NORTHEAST corner of the mill site within the boundaries of the mill site, and the corners or angle points of the mill site are monumented as required. Each monument is marked to identify the corner.

This claim is contiguous to and is bounded by the following claims or mill sites

BUTCH A MS \_\_\_\_\_ on the SOUTH  
SANTA RITA 2 LODE \_\_\_\_\_ on the WEST  
SANTA RITA 4 LODE \_\_\_\_\_ on the SOUTH & WEST  
\_\_\_\_\_ on the \_\_\_\_\_

This notice is posted on the mill site this date, and a true copy is to be recorded in the Office of the Recorder of said County, together with a map, plat or sketch of the mill site.

Specialty Minerals Inc.  
a Delaware corporation

By: T. Robert Breen RLS

  
Agent

AMC 48148

# LODE CLAIM LOCATION MAP

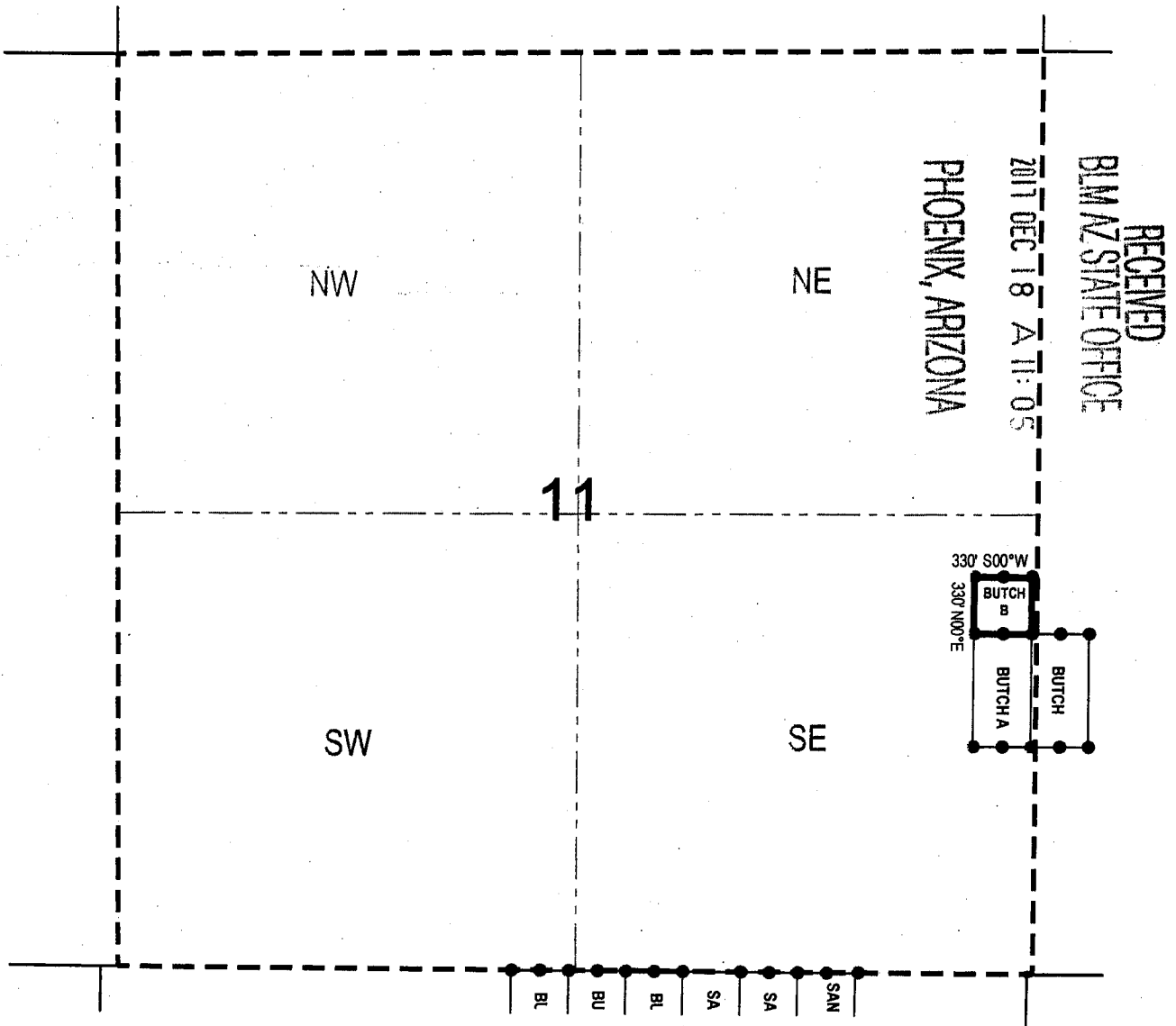

RECEIVED  
 BLM AZ STATE OFFICE  
 2017 DEC 18 A 11:05  
 PHOENIX, ARIZONA

Corner Posts    ▼ Location Monuments    Scale: 1"=1000'



1. The above map depicts the **BUTCH B** Millsite Claim, which is located in the SE 1/4 of Section 11, Township 18 South, Range 15 East, Gila & Salt River Base and Meridian, Pima County, Arizona, Helvetia Mining District.
2. The type of corner and location monuments used are wood 2"x2"x48" posts and metal tags with location information written thereon.
3. The bearings and distances in degrees and feet between claim corners are as depicted on the above map.

AMC 48148





# LODE CLAIM LOCATION MAP

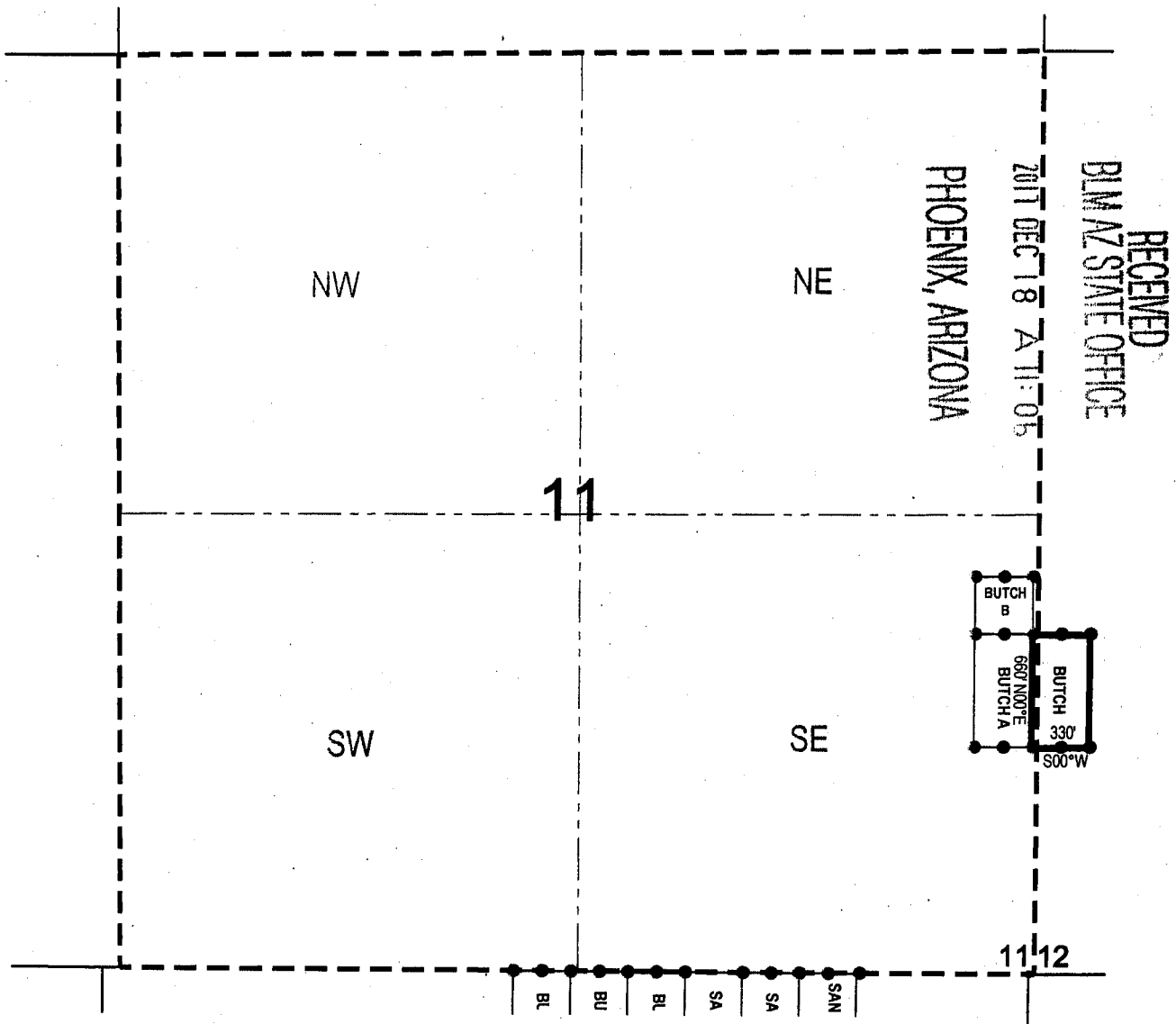

Corner Posts    ▼ Location Monuments    Scale: 1"=1000'



1. The above map depicts the **BUTCH** Millsite Claim, which is located in the SW 1/4 of Section 12, Township 18 South, Range 15 East, Gila & Salt River Base and Meridian, Pima County, Arizona, Helvetia Mining District.
2. The type of corner and location monuments used are wood 2"x2"x48" posts and metal tags with location information written thereon.
3. The bearings and distances in degrees and feet between claim corners are as depicted on the above map.

AMC 48149

After recording return to:  
John C. Lacy  
DeConcini McDonald Yetwin & Lacy, P.C.  
2525 E. Broadway Blvd., Suite 200  
Tucson, Arizona 85716

RECEIVED  
BLM AZ STATE OFFICE  
2011 DEC 18 A 11:00  
PHOENIX, ARIZONA

NOTICE OF LOCATION  
(Arizona Mill Site)  
(Legal Subdivision)

RELOCATION AMC#206728

The undersigned Specialty Minerals Inc., whose address is P.O. Box 588 Lucerne Valley, California 92356, has located the BUTCH#1 MILLSITE mill site, more particularly described below. The date of location is the 4th day of DECEMBER, 2017.

The number of acres claimed is 5 acres.

This mill site is located in the NORTHWEST Quarter of Section 14, Township 18 South, Range 15 East, Gila & Salt River Meridian, Pima County, Arizona, and is also described by metes and bounds as follows:

Beginning at Corner No. 1 which is the NORTHEAST corner of this claim, from which the **SOUTHWEST CORNER OF SAID SECTION 12** bears EAST a distance of 2640 feet, bears NORTH a distance of 0 feet.

Thence SOUTH a distance of 660 feet to Corner No. 2;  
Thence WEST a distance of 330 feet to Corner No. 3;  
Thence NORTH a distance of 660 feet to Corner No. 4;  
Thence EAST a distance of 330 feet to Corner No. 1.  
the place of beginning.

Although there is an overlap of the NONE lode mining claim(s) by this        mill site, there is no intention herein to claim the ground within the areas of overlap as a mill site.

The location notice is posted on a separate monument at the NORTHEAST corner of the mill site within the boundaries of the mill site, and the corners or angle points of the mill site are monumented as required. Each monument is marked to identify the corner.

This claim is contiguous to and is bounded by the following claims or mill sites

BUTCH 3 MS        on the EAST  
SANTA RITA 13 LODE        on the NORTH  
       on the         
       on the       

This notice is posted on the mill site this date, and a true copy is to be recorded in the Office of the Recorder of said County, together with a map, plat or sketch of the mill site.

**Specialty Minerals Inc.**  
a Delaware corporation

By: T. Robert Breen RLS

  
Agent

AMC 4 8150

# LODE CLAIM LOCATION MAP

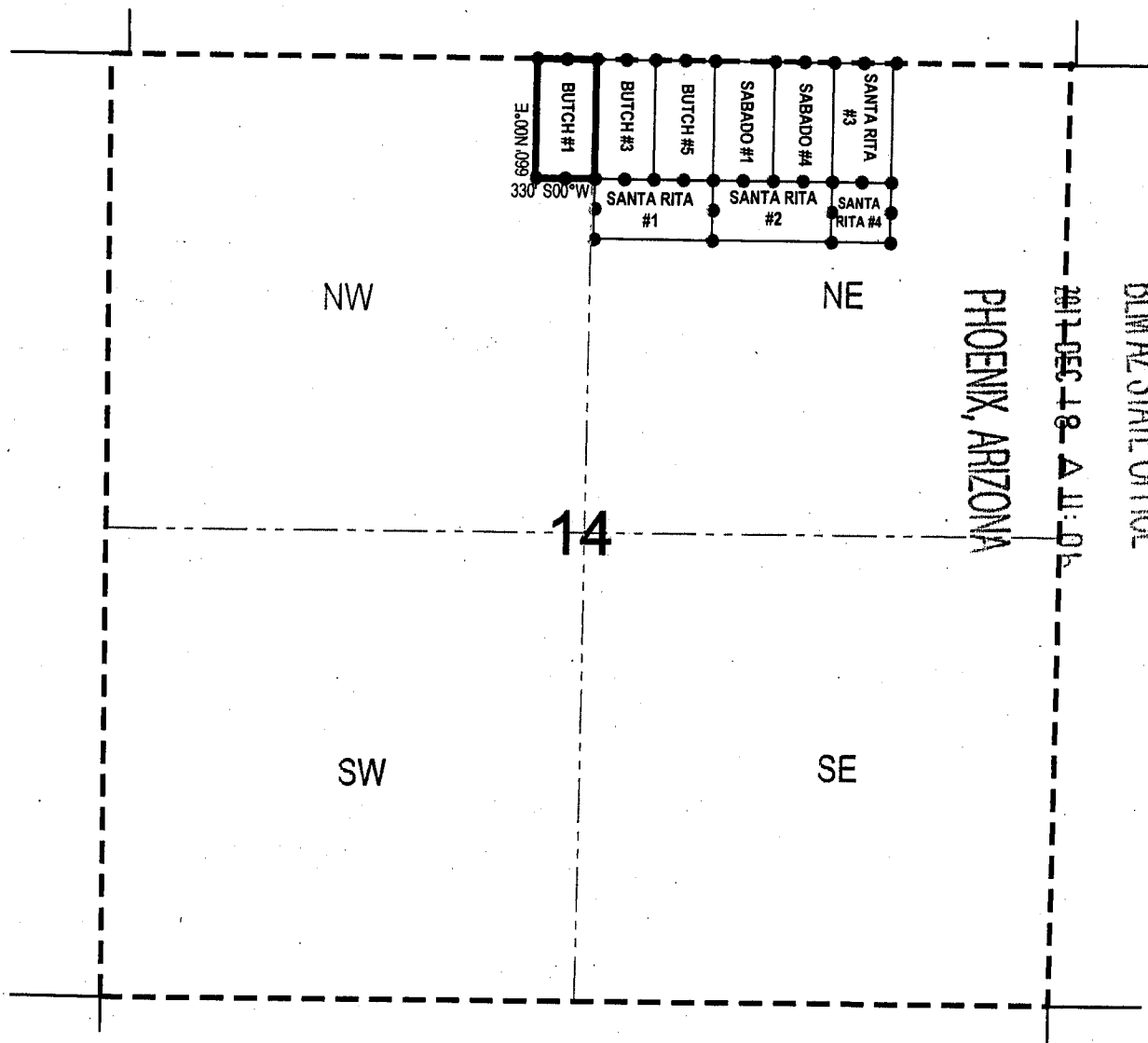

RECEIVED  
 BLM AZ STATE OFFICE

2011 DEC 18 A.M. 10:04

PHOENIX, ARIZONA

● Corner Posts      ▼ Location Monuments      Scale: 1"=1000'



1. The above map depicts the **BUTCH #1** Millsite Claim, which is located in the NW 1/4 of Section 14, Township 18 South, Range 15 East, Gila & Salt River Base and Meridian, Pima County, Arizona, Helvetia Mining District.
2. The type of corner and location monuments used are wood 2"x2"x48" posts and metal tags with location information written thereon.
3. The bearings and distances in degrees and feet between claim corners are as depicted on the above map.

ANC 448150

After recording return to:  
John C. Lacy  
DeConcini McDonald Yetwin & Lacy, P.C.  
2525 E. Broadway Blvd., Suite 200  
Tucson, Arizona 85716

RECEIVED  
BLM AZ STATE OFFICE  
2017 DEC 18 A 11:00  
PHOENIX, ARIZONA

NOTICE OF LOCATION  
(Arizona Mill Site)  
(Legal Subdivision)

RELOCATION AMC#206729

The undersigned **Specialty Minerals Inc.**, whose address is **P.O. Box 588 Lucerne Valley, California 92356**, has located the BUTCH #3 MILLSITE mill site, more particularly described below. The date of location is the 4th day of DECEMBER, 2017.

The number of acres claimed is 5 acres.

This mill site is located in the NORTHEAST Quarter of Section 14, Township 18 South, Range 15 East, Gila & Salt River Meridian, Pima County, Arizona, and is also described by metes and bounds as follows:

Beginning at Corner No. 1 which is the NORTHWEST corner of this claim, from which the **SOUTHWEST CORNER OF SAID SECTION 12** bears EAST a distance of 2640 feet, bears NORTH a distance of 0 feet.

Thence EAST a distance of 330 feet to Corner No. 2;  
Thence SOUTH a distance of 660 feet to Corner No. 3;  
Thence WEST a distance of 330 feet to Corner No. 4;  
Thence NORTH a distance of 660 feet to Corner No. 1.  
the place of beginning.

Although there is an overlap of the NONE lode mining claim(s) by this mill site, there is no intention herein to claim the ground within the areas of overlap as a mill site.

The location notice is posted on a separate monument at the NORTHWEST corner of the mill site within the boundaries of the mill site, and the corners or angle points of the mill site are monumented as required. Each monument is marked to identify the corner.

This claim is contiguous to and is bounded by the following claims or mill sites

BUTCH 1 MS \_\_\_\_\_ on the WEST  
SANTA RITA 1 MS \_\_\_\_\_ on the SOUTH  
BUTCH 5 MS \_\_\_\_\_ on the EAST  
BUTCH 106 PLACER \_\_\_\_\_ on the NORTH

This notice is posted on the mill site this date, and a true copy is to be recorded in the Office of the Recorder of said County, together with a map, plat or sketch of the mill site.

**Specialty Minerals Inc.**  
a Delaware corporation

By: T. Robert Breen RLS

  
Agent

AMC 48151

# LODE CLAIM LOCATION MAP

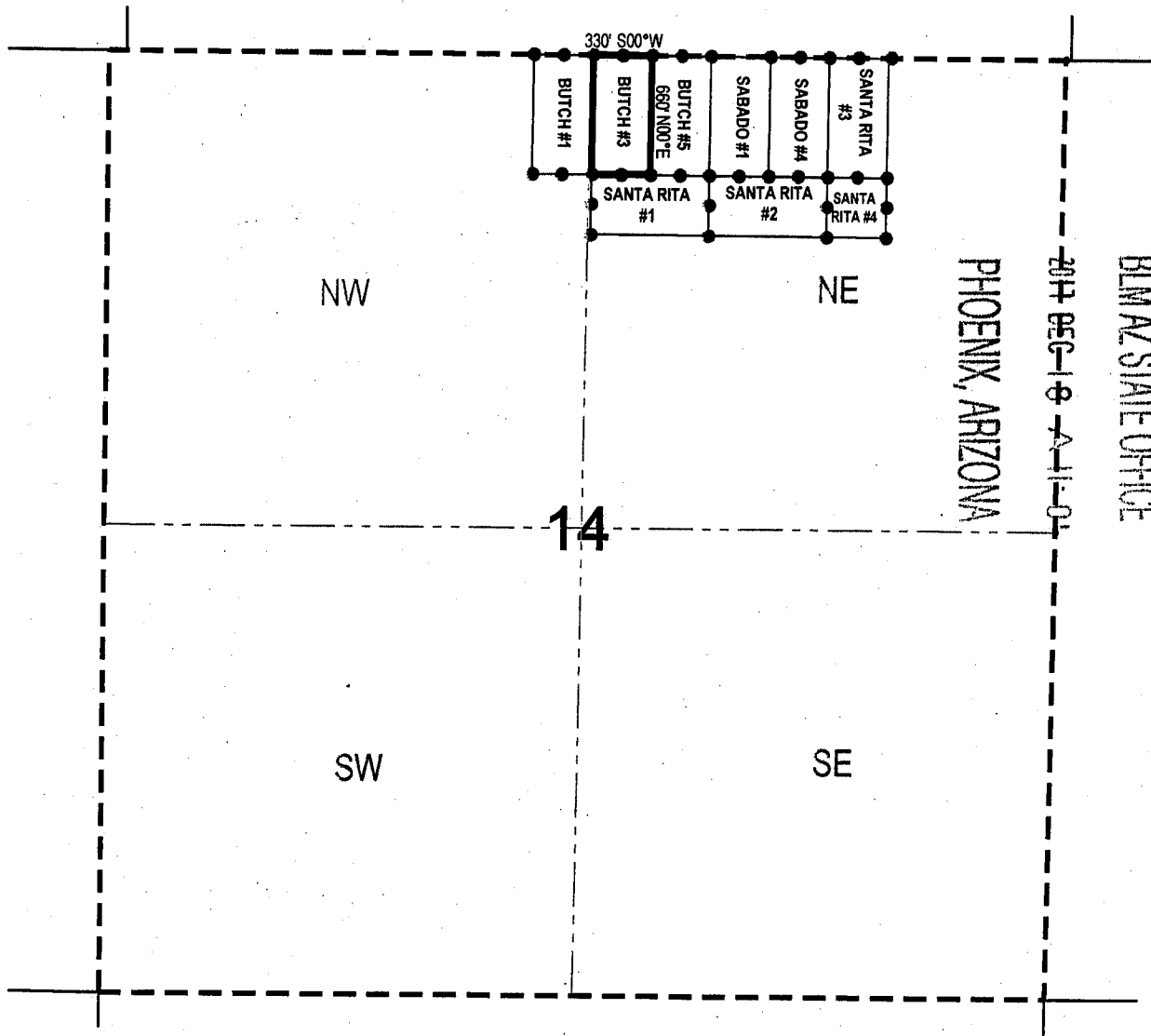

• Corner Posts    ▼ Location Monuments    Scale: 1"=1000'



1. The above map depicts the **BUTCH #3** Millsite Claim, which is located in the NE 1/4 of Section 14, Township 18 South, Range 15 East, Gila & Salt River Base and Meridian, Pima County, Arizona, Helvetia Mining District.
2. The type of corner and location monuments used are wood 2"x2"x48" posts and metal tags with location information written thereon.
3. The bearings and distances in degrees and feet between claim corners are as depicted on the above map.

AMC 448151

After recording return to:  
John C. Lacy  
DeConcini McDonald Yetwin & Lacy, P.C.  
2525 E. Broadway Blvd., Suite 200  
Tucson, Arizona 85716

RECEIVED  
PIMA STATE OFFICE  
2017 DEC 18 A 11:05  
PHOENIX, ARIZONA

NOTICE OF LOCATION  
(Arizona Mill Site)  
(Legal Subdivision)

RELOCATION AMC#206730

The undersigned **Specialty Minerals Inc.**, whose address is **P.O. Box 588 Lucerne Valley, California 92356**, has located the BUTCH #5 MILLSITE mill site, more particularly described below. The date of location is the 4th day of DECEMBER, 2017.

The number of acres claimed is 5 acres.

This mill site is located in the NORTHEAST Quarter of Section 14, Township 18 South, Range 15 East, Gila & Salt River Meridian, Pima County, Arizona, and is also described by metes and bounds as follows:

Beginning at Corner No. 1 which is the NORTHEAST corner of this claim, from which the **SOUTHWEST CORNER OF SAID SECTION 12** bears EAST a distance of 1980 feet, bears NORTH a distance of 0 feet.

Thence SOUTH a distance of 660 feet to Corner No. 2;  
Thence WEST a distance of 330 feet to Corner No. 3;  
Thence NORTH a distance of 660 feet to Corner No. 4;  
Thence EAST a distance of 330 feet to Corner No. 1.  
the place of beginning.

Although there is an overlap of the NONE lode mining claim(s) by this mill site, there is no intention herein to claim the ground within the areas of overlap as a mill site.

The location notice is posted on a separate monument at the NORTHEAST corner of the mill site within the boundaries of the mill site, and the corners or angle points of the mill site are monumented as required. Each monument is marked to identify the corner.

This claim is contiguous to and is bounded by the following claims or mill sites

BUTCH 3 MS \_\_\_\_\_ on the WEST  
SANTA RITA 1 MS \_\_\_\_\_ on the SOUTH  
SABADO 1 MS \_\_\_\_\_ on the EAST  
BUTCH 106 PLACER \_\_\_\_\_ on the NORTH

This notice is posted on the mill site this date, and a true copy is to be recorded in the Office of the Recorder of said County, together with a map, plat or sketch of the mill site.

**Specialty Minerals Inc.**  
a Delaware corporation

By: T. Robert Breen RLS

  
Agent

AMC 448152

# LODE CLAIM LOCATION MAP

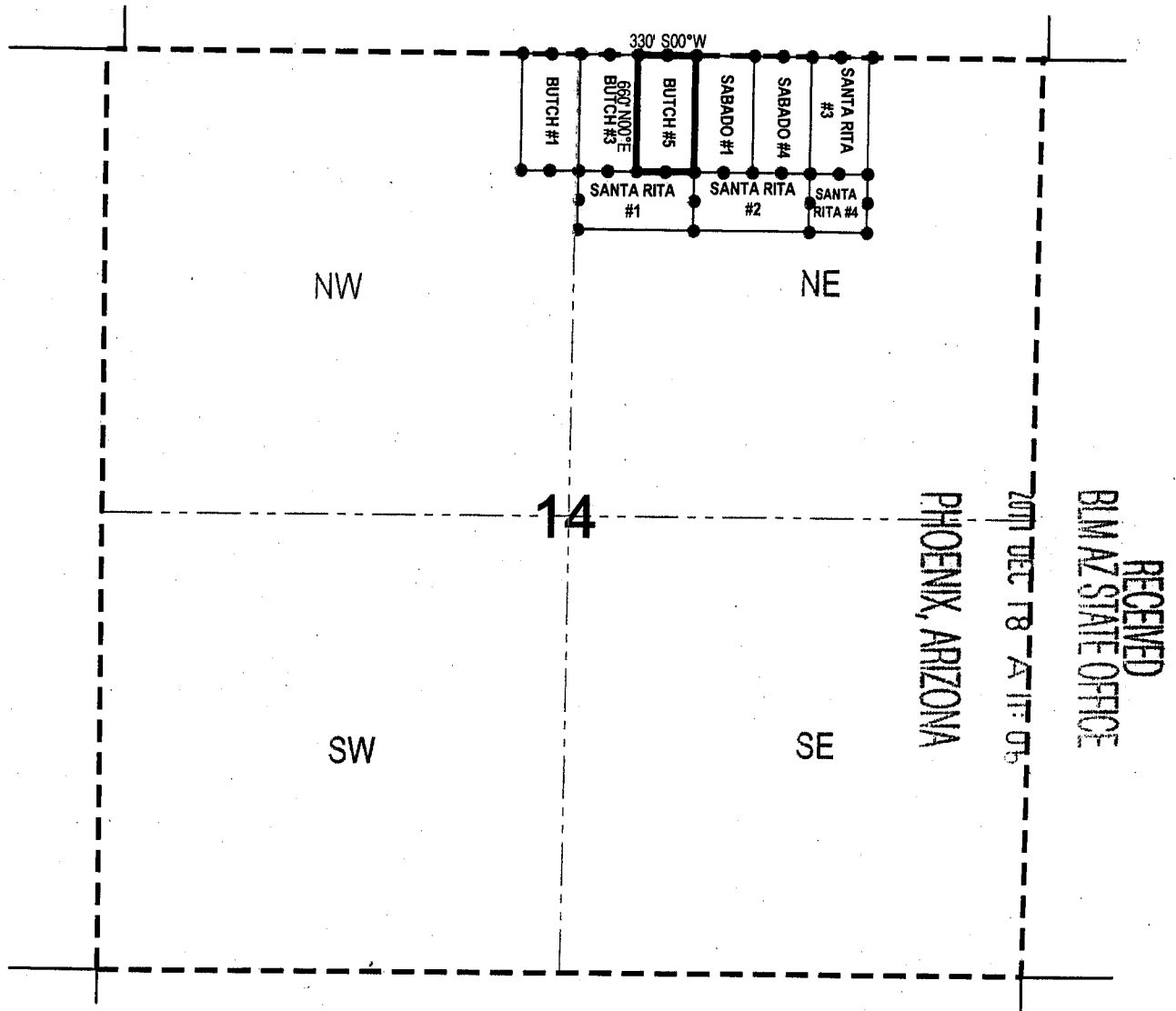

● Corner Posts    ▼ Location Monuments    Scale: 1"=1000'

1. The above map depicts the **BUTCH #5** Millsite Claim, which is located in the NE 1/4 of Section 14, Township 18 South, Range 15 East, Gila & Salt River Base and Meridian, Pima County, Arizona, Helvetia Mining District.
2. The type of corner and location monuments used are wood 2"x2"x48" posts and metal tags with location information written thereon.
3. The bearings and distances in degrees and feet between claim corners are as depicted on the above map.

AMC448152



After recording return to:  
John C. Lacy  
DeConcini McDonald Yetwin & Lacy, P.C.  
2525 E. Broadway Blvd., Suite 200  
Tucson, Arizona 85716

NOTICE OF LOCATION  
(Arizona Mill Site)  
(Legal Subdivision)

RELOCATION AMC#328730

The undersigned Specialty Minerals Inc., whose address is P.O. Box 588 Lucerne Valley, California 92356, has located the SANTA RITA 1 mill site, more particularly described below. The date of location is the 4th day of DECEMBER, 2017.

The number of acres claimed is 5 acres.

This mill site is located in the NORTHEAST Quarter of Section 14, Township 18 South, Range 15 East, Gila & Salt River Meridian, Pima County, Arizona, and is also described by metes and bounds as follows:

Beginning at Corner No. 1 which is the NORTHEAST corner of this claim, from which the **SOUTHWEST CORNER OF SAID SECTION 12** bears EAST a distance of 1980 feet to Corner No. 2; bears NORTH a distance of 660 feet.

Thence SOUTH a distance of 330 feet to Corner No. 3;  
Thence WEST a distance of 660 feet to Corner No. 4;  
Thence NORTH a distance of 330 feet to Corner No. 1;  
Thence EAST a distance of 660 feet to Corner No. 2;  
the place of beginning.

Although there is an overlap of the NONE lode mining claim(s) by this mill site, there is no intention herein to claim the ground within the areas of overlap as a mill site.

The location notice is posted on a separate monument at the NORTHEAST corner of the mill site within the boundaries of the mill site, and the corners or angle points of the mill site are monumented as required. Each monument is marked to identify the corner.

This claim is contiguous to and is bounded by the following claims or mill sites

SANTA RITA 1 MS \_\_\_\_\_ on the EAST \_\_\_\_\_  
\_\_\_\_\_ on the \_\_\_\_\_  
\_\_\_\_\_ on the \_\_\_\_\_  
\_\_\_\_\_ on the \_\_\_\_\_

This notice is posted on the mill site this date, and a true copy is to be recorded in the Office of the Recorder of said County, together with a map, plat or sketch of the mill site.

**Specialty Minerals Inc.**  
a Delaware corporation

By: T. Robert Breen RLS

  
Agent

RECEIVED  
PIMA STATE OFFICE  
PHOENIX ARIZONA  
2017 DEC 18 4:11:05

AMC 448153

# LODE CLAIM LOCATION MAP

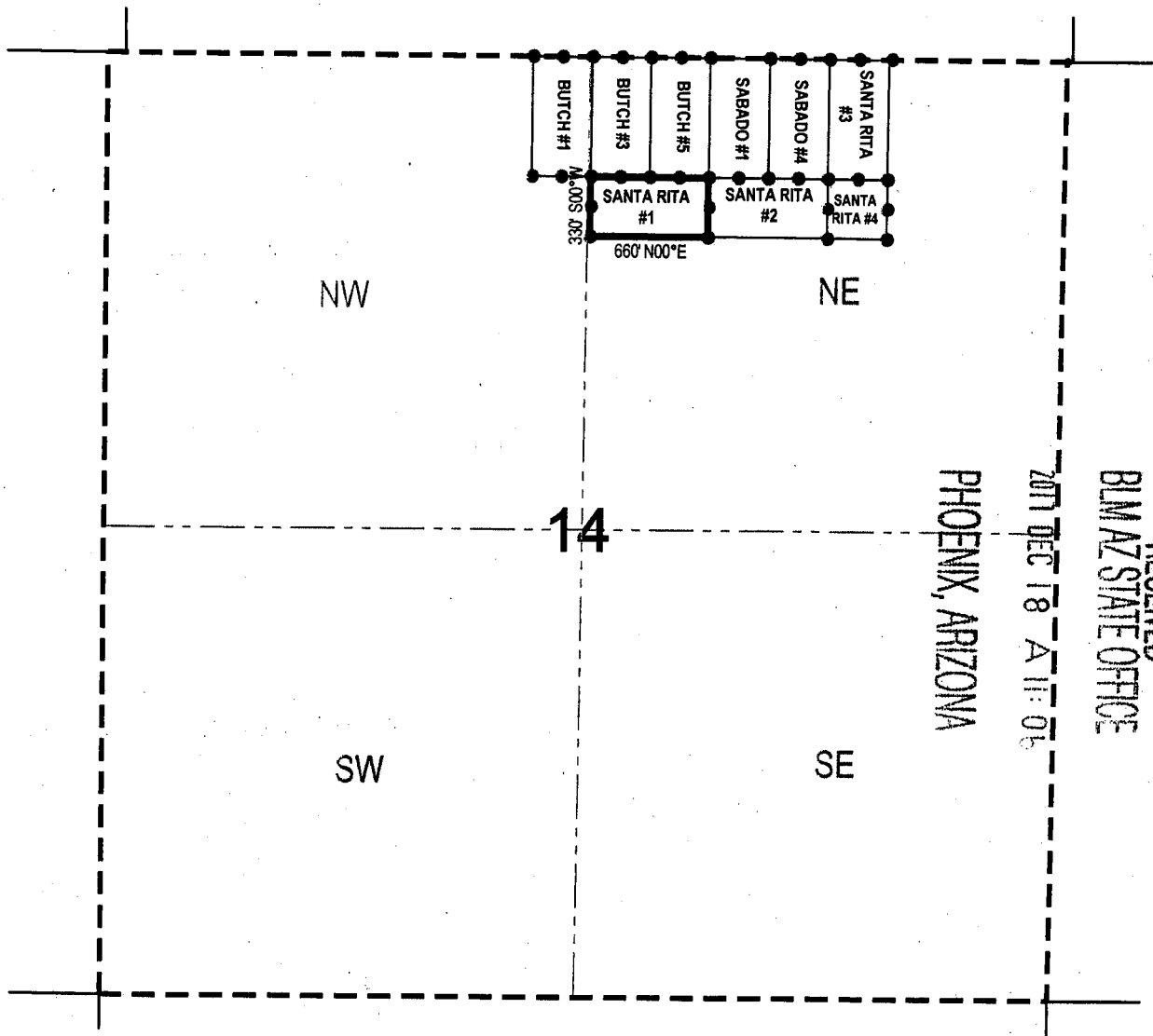

RECEIVED  
 BLM AZ STATE OFFICE  
 2011 DEC 18 A 11:06  
 PHOENIX, ARIZONA

● Corner Posts      ▼ Location Monuments      Scale: 1"=1000'



1. The above map depicts the **SANTA RITA #1** Millsite Claim, which is located in the NE 1/4 of Section 14, Township 18 South, Range 15 East, Gila & Salt River Base and Meridian, Pima County, Arizona, Helvetia Mining District.
2. The type of corner and location monuments used are wood 2"x2"x48" posts and metal tags with location information written thereon.
3. The bearings and distances in degrees and feet between claim corners are as depicted on the above map.

AMC 48153

After recording return to:  
John C. Lacy  
DeConcini McDonald Yetwin & Lacy, P.C.  
2525 E. Broadway Blvd., Suite 200  
Tucson, Arizona 85716

RECEIVED  
BLM AZ STATE OFFICE

2017 DEC 18 A 11:06

NOTICE OF LOCATION  
(Arizona Mill Site)  
(Legal Subdivision)

PHOENIX, ARIZONA

RELOCATION AMC#328731

The undersigned **Specialty Minerals Inc.**, whose address is **P.O. Box 588 Lucerne Valley, California 92356**, has located the SANTA RITA 2 mill site, more particularly described below. The date of location is the 4th day of DECEMBER, 2017.

The number of acres claimed is 5 acres.

This mill site is located in the NORTHEAST Quarter of Section 14, Township 18 South, Range 15 East, Gila & Salt River Meridian, Pima County, Arizona, and is also described by metes and bounds as follows:

Beginning at Corner No. 1 which is the NORTHWEST corner of this claim, from which the **SOUTHWEST CORNER OF SAID SECTION 12** bears EAST a distance of 1980 feet, bears NORTH a distance of 660 feet.

Thence EAST a distance of 660 feet to Corner No. 2;  
Thence SOUTH a distance of 330 feet to Corner No. 3;  
Thence WEST a distance of 660 feet to Corner No. 4;  
Thence NORTH a distance of 330 feet to Corner No. 1.  
the place of beginning.

Although there is an overlap of the SANTA RITA 7 & 8 lode mining claim(s) by this SANTA RITA 2 mill site, there is no intention herein to claim the ground within the areas of overlap as a mill site.

The location notice is posted on a separate monument at the NORTHEAST corner of the mill site within the boundaries of the mill site, and the corners or angle points of the mill site are monumented as required. Each monument is marked to identify the corner.

This claim is contiguous to and is bounded by the following claims or mill sites

SANTA RITA 1 MS \_\_\_\_\_ on the WEST  
SANTA RITA 4 MS \_\_\_\_\_ on the EAST  
SABADO 1 & 4 \_\_\_\_\_ on the NORTH  
\_\_\_\_\_ on the \_\_\_\_\_

This notice is posted on the mill site this date, and a true copy is to be recorded in the Office of the Recorder of said County, together with a map, plat or sketch of the mill site.

**Specialty Minerals Inc.**  
a Delaware corporation

By: T. Robert Breen RLS

  
Agent

AMC448154

# LODE CLAIM LOCATION MAP

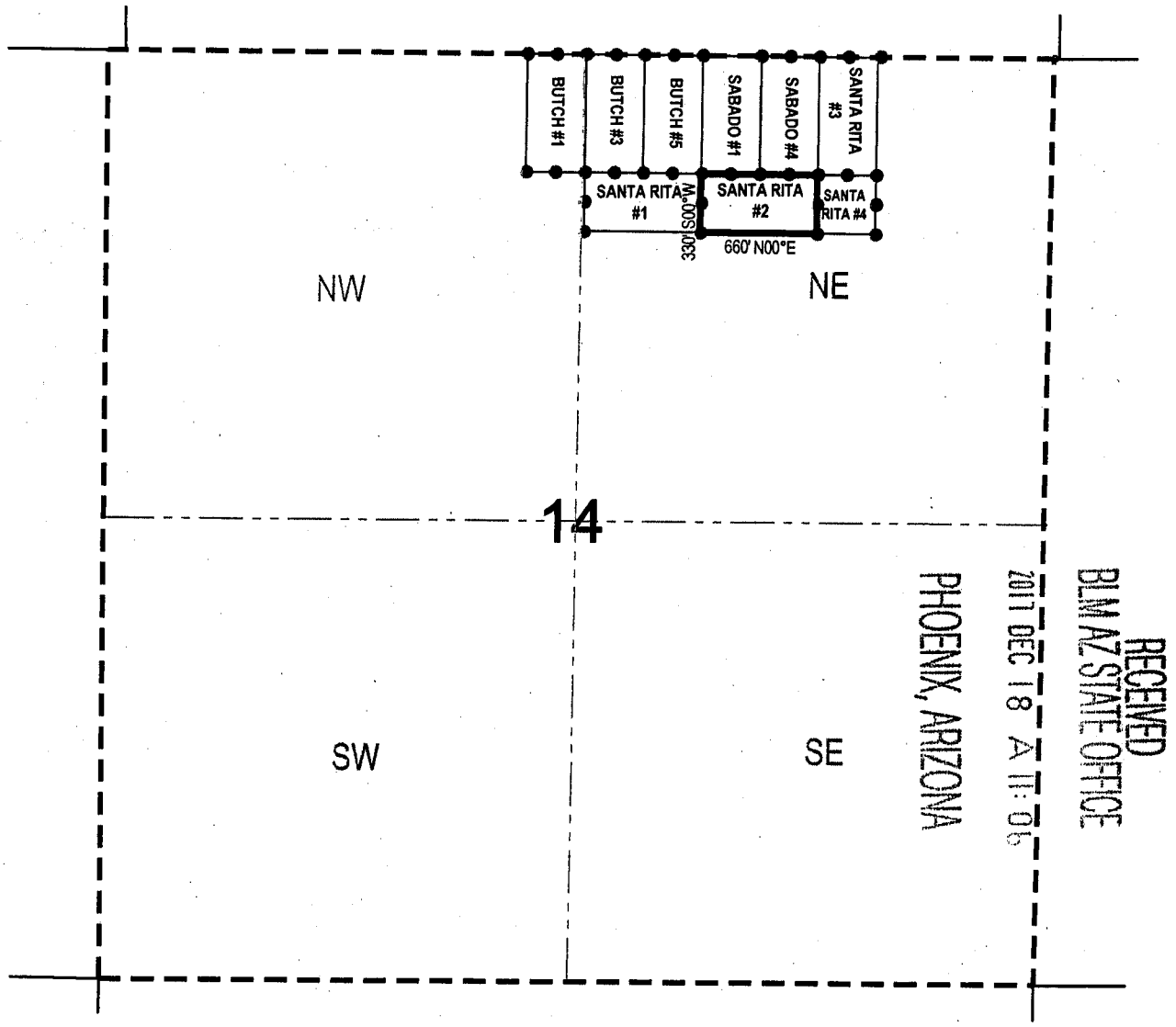

RECEIVED  
 BLM AZ STATE OFFICE  
 2017 DEC 18 11:06

PHOENIX, ARIZONA

● Corner Posts    ▼ Location Monuments    Scale: 1"=1000'



1. The above map depicts the **SANTA RITA #2** Millsite Claim, which is located in the NE 1/4 of Section 14, Township 18 South, Range 15 East, Gila & Salt River Base and Meridian, Pima County, Arizona, Helvetia Mining District.
2. The type of corner and location monuments used are wood 2"x2"x48" posts and metal tags with location information written thereon.
3. The bearings and distances in degrees and feet between claim corners are as depicted on the above map.

AMC148154

After recording return to:  
John C. Lacy  
DeConcini McDonald Yetwin & Lacy, P.C.  
2525 E. Broadway Blvd., Suite 200  
Tucson, Arizona 85716

RECEIVED  
BLM AZ STATE OFFICE

2017 DEC 18 A 11:06

PHOENIX, ARIZONA

NOTICE OF LOCATION  
(Arizona Mill Site)  
(Legal Subdivision)

RELOCATION AMC#328732

The undersigned Specialty Minerals Inc., whose address is P.O. Box 588 Lucerne Valley, California 92356, has located the SANTA RITA 3 mill site, more particularly described below. The date of location is the 4th day of DECEMBER, 2017.

The number of acres claimed is 5 acres.

This mill site is located in the NORTHEAST Quarter of Section 14, Township 18 South, Range 15 East, Gila & Salt River Meridian, Pima County, Arizona, and is also described by metes and bounds as follows:

Beginning at Corner No. 1 which is the NORTHEAST corner of this claim, from which the **SOUTHWEST CORNER OF SAID SECTION 12** bears EAST a distance of 990 feet, bears NORTH a distance of 0 feet.

Thence SOUTH a distance of 660 feet to Corner No. 2;  
Thence WEST a distance of 330 feet to Corner No. 3;  
Thence NORTH a distance of 660 feet to Corner No. 4;  
Thence EAST a distance of 330 feet to Corner No. 1.  
the place of beginning.

Although there is an overlap of the SANTA RITA 5 & 7 lode mining claim(s) by this SANTA RITA 3 mill site, there is no intention herein to claim the ground within the areas of overlap as a mill site.

The location notice is posted on a separate monument at the NORTHEAST corner of the mill site within the boundaries of the mill site, and the corners or angle points of the mill site are monumented as required. Each monument is marked to identify the corner.

This claim is contiguous to and is bounded by the following claims or mill sites

SANTA RITA 4 MS \_\_\_\_\_ on the SOUTH  
SANTA RITA 5 LODE \_\_\_\_\_ on the NORTH, EAST & SOUTH  
SANTA RITA 7 LODE \_\_\_\_\_ on the EAST & SOUTH  
\_\_\_\_\_ on the \_\_\_\_\_

This notice is posted on the mill site this date, and a true copy is to be recorded in the Office of the Recorder of said County, together with a map, plat or sketch of the mill site.

**Specialty Minerals Inc.**  
a Delaware corporation

By: T. Robert Breen RLS

  
Agent

AMC448155

# LODE CLAIM LOCATION MAP

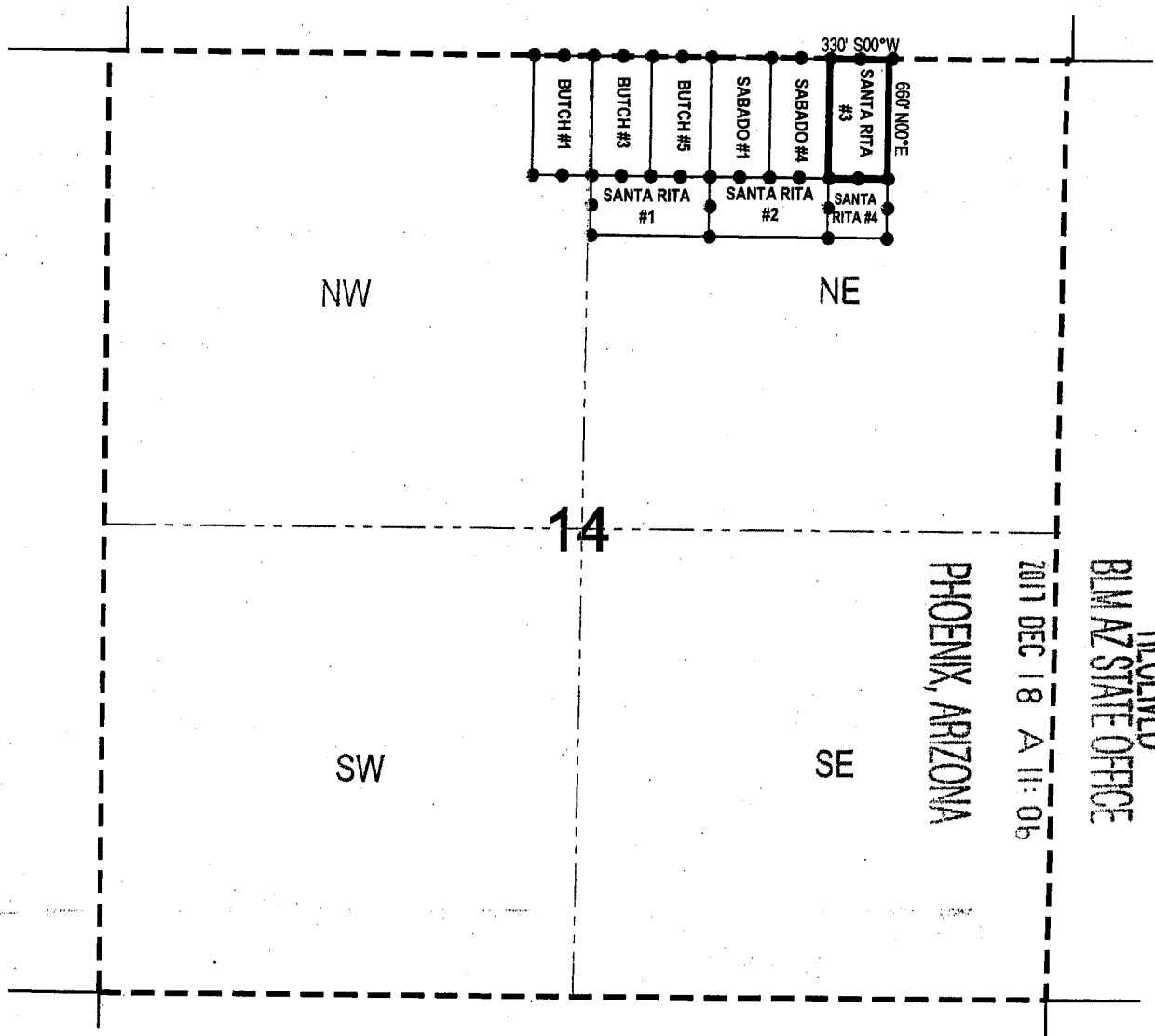

● Corner Posts    ▼ Location Monuments    Scale: 1"=1000'



1. The above map depicts the **SANTA RITA #3** Millsite Claim, which is located in the NE 1/4 of Section 14, Township 18 South, Range 15 East, Gila & Salt River Base and Meridian, Pima County, Arizona, Helvetia Mining District.
2. The type of corner and location monuments used are wood 2"x2"x48" posts and metal tags with location information written thereon.
3. The bearings and distances in degrees and feet between claim corners are as depicted on the above map.

AMC 448155

After recording return to:  
John C. Lacy  
DeConcini McDonald Yetwin & Lacy, P.C.  
2525 E. Broadway Blvd., Suite 200  
Tucson, Arizona 85716

RECEIVED  
BLM AZ STATE OFFICE

2017 DEC 18 A 11:06

NOTICE OF LOCATION  
(Arizona Mill Site)  
(Legal Subdivision)

PHOENIX, ARIZONA

RELOCATION AMC#328733

The undersigned **Specialty Minerals Inc.**, whose address is **P.O. Box 588 Lucerne Valley, California 92356**, has located the SANTA RITA 4 mill site, more particularly described below. The date of location is the 4th day of DECEMBER, 2017.

The number of acres claimed is 2.5 acres.

This mill site is located in the NORTHEAST Quarter of Section 14, Township 18 South, Range 15 East, Gila & Salt River Meridian, Pima County, Arizona, and is also described by metes and bounds as follows:

Beginning at Corner No. 1 which is the NORTHWEST corner of this claim, from which the **SOUTHWEST CORNER OF SAID SECTION 12** bears EAST a distance of 1320 feet, bears NORTH a distance of 660 feet.

Thence EAST a distance of 330 feet to Corner No. 2;  
Thence SOUTH a distance of 330 feet to Corner No. 3;  
Thence WEST a distance of 330 feet to Corner No. 4;  
Thence NORTH a distance of 330 feet to Corner No. 1.  
the place of beginning.

Although there is an overlap of the SANTA RITA 5 & 7 lode mining claim(s) by this SANTA RITA 4 mill site, there is no intention herein to claim the ground within the areas of overlap as a mill site.

The location notice is posted on a separate monument at the NORTHWEST corner of the mill site within the boundaries of the mill site, and the corners or angle points of the mill site are monumented as required. Each monument is marked to identify the corner.

This claim is contiguous to and is bounded by the following claims or mill sites

SANTA RITA 2 MS on the WEST  
SANTA RITA 3 MS on the NORTH  
SANTA RITA 5 LODE on the NORTH & EAST  
SANTA RITA 7 LODE on the NORTH, EAST, SOUTH & WEST

This notice is posted on the mill site this date, and a true copy is to be recorded in the Office of the Recorder of said County, together with a map, plat or sketch of the mill site.

**Specialty Minerals Inc.**  
a Delaware corporation

By: T. Robert Breen RLS

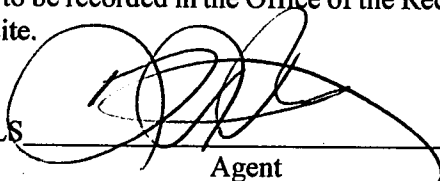

Agent

AMC448156

# LODE CLAIM LOCATION MAP

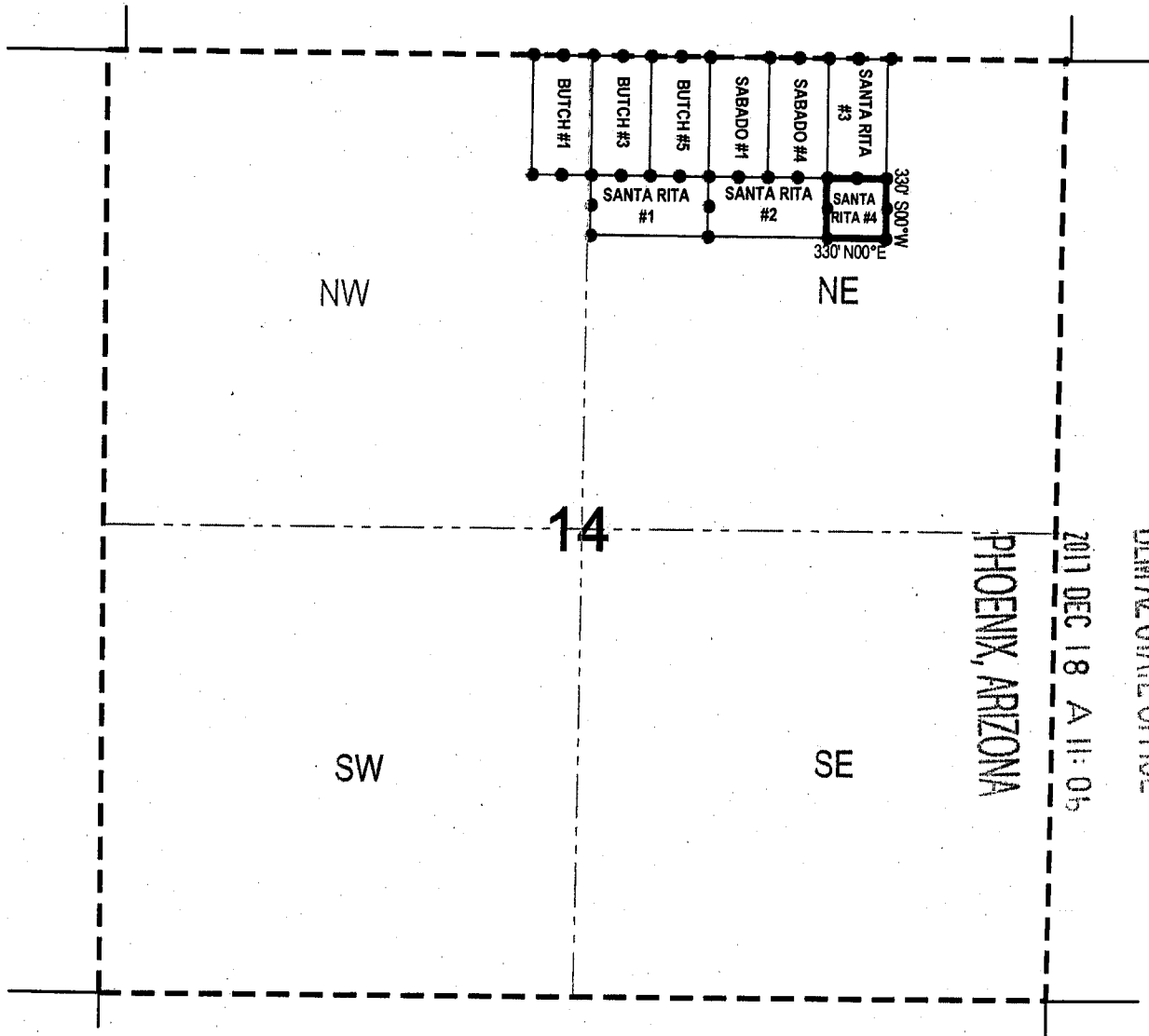

RECEIVED  
 BLM AZ STATE OFFICE

2011 DEC 18 A 11:05

PHOENIX, ARIZONA

● Corner Posts    ▼ Location Monuments    Scale: 1"=1000'



1. The above map depicts the **SANTA RITA #4** Millsite Claim, which is located in the NE 1/4 of Section 14, Township 18 South, Range 15 East, Gila & Salt River Base and Meridian, Pima County, Arizona, Helvetia Mining District.
2. The type of corner and location monuments used are wood 2"x2"x48" posts and metal tags with location information written thereon.
3. The bearings and distances in degrees and feet between claim corners are as depicted on the above map.

AMC 48156



After recording return to:  
John C. Lacy  
DeConcini McDonald Yetwin & Lacy, P.C.  
2525 E. Broadway Blvd., Suite 200  
Tucson, Arizona 85716

RECEIVED  
BLM AZ STATE OFFICE

2017 DEC 18 A 11: 06

NOTICE OF LOCATION  
(Arizona Mill Site)  
(Legal Subdivision)

PHOENIX, ARIZONA

RELOCATION AMC#206731

The undersigned Specialty Minerals Inc., whose address is P.O. Box 588 Lucerne Valley, California 92356, has located the SABADO 1 MILLSITE mill site, more particularly described below. The date of location is the 4th day of DECEMBER, 2017.

The number of acres claimed is 5 acres.

This mill site is located in the NORTHEAST Quarter of Section 14, Township 18 South, Range 15 East, Gila & Salt River Meridian, Pima County, Arizona, and is also described by metes and bounds as follows:

Beginning at Corner No. 1 which is the NORTHWEST corner of this claim, from which the **SOUTHWEST CORNER OF SAID SECTION 12** bears EAST a distance of 1980 feet, bears NORTH a distance of 0 feet.

Thence EAST a distance of 330 feet to Corner No. 2;  
Thence SOUTH a distance of 660 feet to Corner No. 3;  
Thence WEST a distance of 330 feet to Corner No. 4;  
Thence NORTH a distance of 660 feet to Corner No. 1.  
the place of beginning.

Although there is an overlap of the NONE lode mining claim(s) by this \_\_\_\_\_ mill site, there is no intention herein to claim the ground within the areas of overlap as a mill site.

The location notice is posted on a separate monument at the NORTHWEST corner of the mill site within the boundaries of the mill site, and the corners or angle points of the mill site are monumented as required. Each monument is marked to identify the corner.

This claim is contiguous to and is bounded by the following claims or mill sites

BUTCH 5 MS \_\_\_\_\_ on the WEST  
SANTA RITA 2 MS \_\_\_\_\_ on the SOUTH  
SABADO 4 MS \_\_\_\_\_ on the EAST  
BUTCH 106 PLACER \_\_\_\_\_ on the NORTH

This notice is posted on the mill site this date, and a true copy is to be recorded in the Office of the Recorder of said County, together with a map, plat or sketch of the mill site.

**Specialty Minerals Inc.**  
a Delaware corporation

By: T. Robert Breen RLS

  
Agent

AMC448157

# LODE CLAIM LOCATION MAP

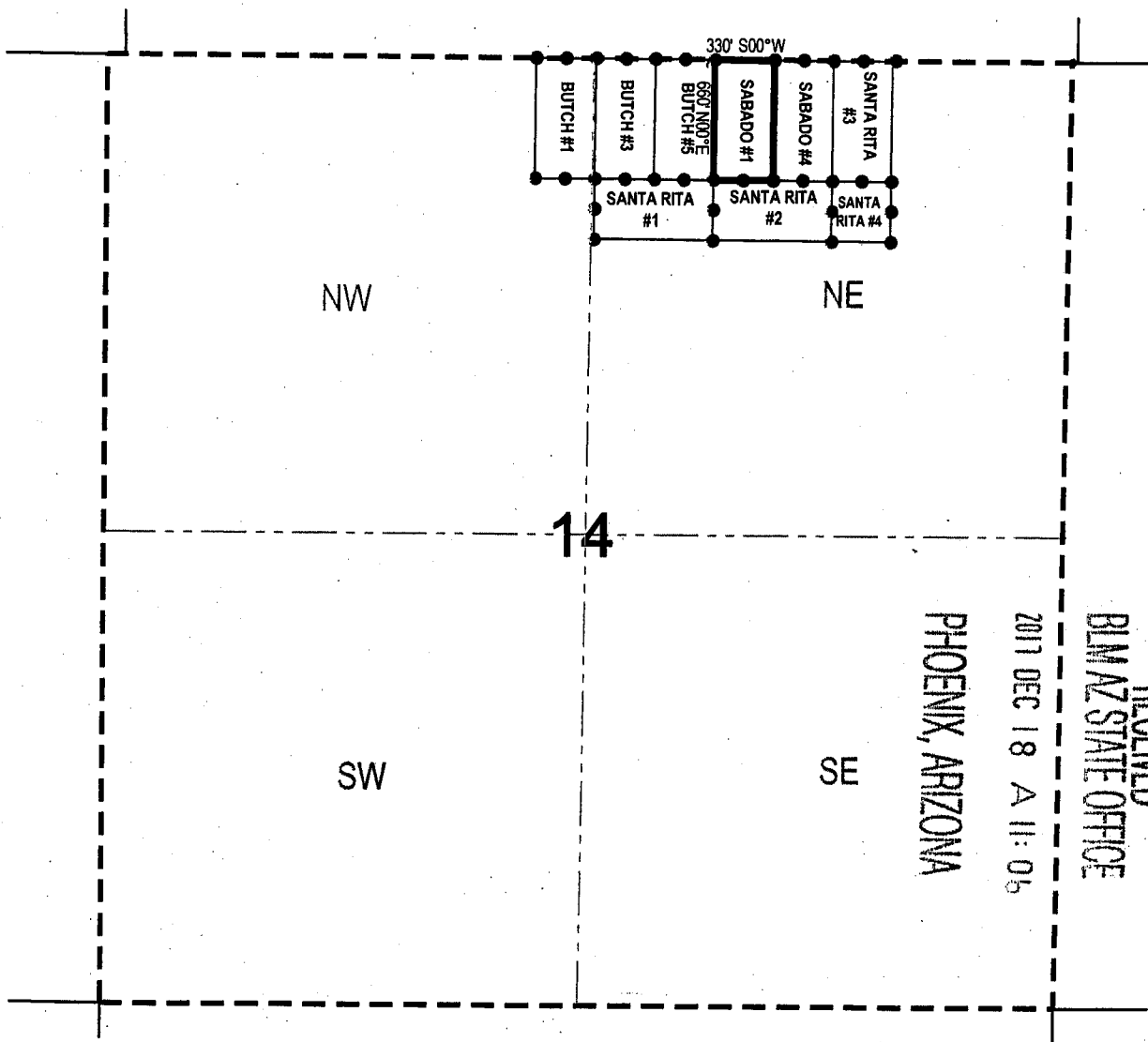

● Corner Posts    ▼ Location Monuments    Scale: 1"=1000'



1. The above map depicts the **SABADO #1** Millsite Claim, which is located in the NE 1/4 of Section 14, Township 18 South, Range 15 East, Gila & Salt River Base and Meridian, Pima County, Arizona, Helvetia Mining District.
2. The type of corner and location monuments used are wood 2"x2"x48" posts and metal tags with location information written thereon.
3. The bearings and distances in degrees and feet between claim corners are as depicted on the above map.

AMC 448157

After recording return to:  
John C. Lacy  
DeConcini McDonald Yetwin & Lacy, P.C.  
2525 E. Broadway Blvd., Suite 200  
Tucson, Arizona 85716

RECEIVED  
BLM AZ STATE OFFICE

2017 DEC 18 A 11:06

NOTICE OF LOCATION  
(Arizona Mill Site)  
(Legal Subdivision)

PHOENIX, ARIZONA

RELOCATION AMC#206732

The undersigned Specialty Minerals Inc., whose address is P.O. Box 588 Lucerne Valley, California 92356, has located the SABADO #4 MILLSITE mill site, more particularly described below. The date of location is the 4th day of DECEMBER, 2017.

The number of acres claimed is 5 acres.

This mill site is located in the NORTHEAST Quarter of Section 14, Township 18 South, Range 15 East, Gila & Salt River Meridian, Pima County, Arizona, and is also described by metes and bounds as follows:

Beginning at Corner No. 1 which is the NORTHWEST corner of this claim, from which the **SOUTHWEST CORNER OF SAID SECTION 12** bears EAST a distance of 1650 feet, bears NORTH a distance of 0 feet.

Thence EAST a distance of 330 feet to Corner No. 2;  
Thence SOUTH a distance of 660 feet to Corner No. 3;  
Thence WEST a distance of 330 feet to Corner No. 4;  
Thence NORTH a distance of 660 feet to Corner No. 1.  
the place of beginning.

Although there is an overlap of the NONE lode mining claim(s) by this                      mill site, there is no intention herein to claim the ground within the areas of overlap as a mill site.

The location notice is posted on a separate monument at the NORTHWEST corner of the mill site within the boundaries of the mill site, and the corners or angle points of the mill site are monumented as required. Each monument is marked to identify the corner.

This claim is contiguous to and is bounded by the following claims or mill sites

SABADO 1 MS                      on the WEST  
SANTA RITA 2 MS                      on the SOUTH  
SANTA RITA 3 MS                      on the EAST  
                     on the                     

This notice is posted on the mill site this date, and a true copy is to be recorded in the Office of the Recorder of said County, together with a map, plat or sketch of the mill site.

Specialty Minerals Inc.  
a Delaware corporation

By: T. Robert Breen RLS

  
Agent

AMC448158

# LODE CLAIM LOCATION MAP

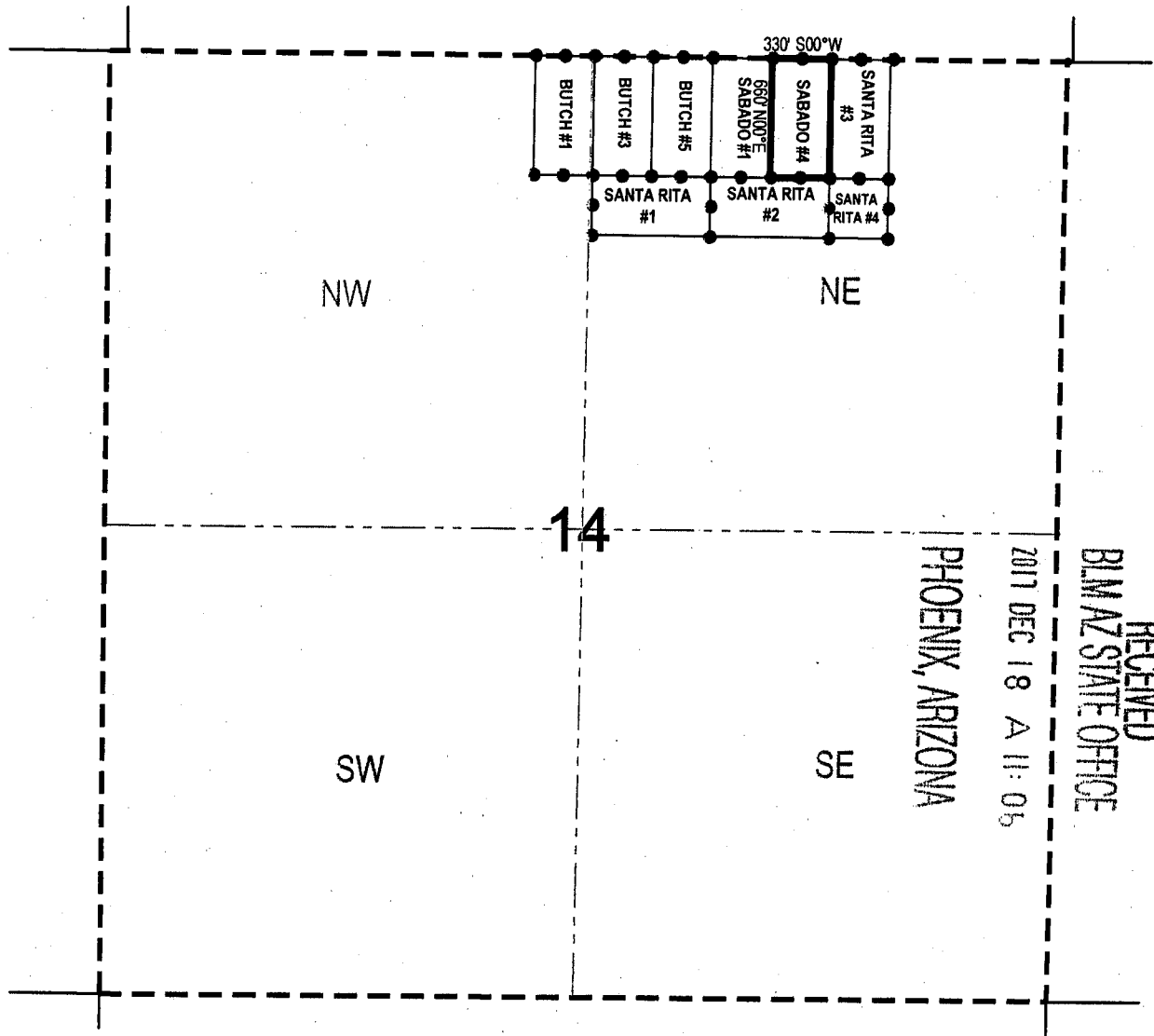

• Corner Posts    ▼ Location Monuments    Scale: 1"=1000'



1. The above map depicts the **SABADO #4** Millsite Claim, which is located in the NE 1/4 of Section 14, Township 18 South, Range 15 East, Gila & Salt River Base and Meridian, Pima County, Arizona, Helvetia Mining District.
2. The type of corner and location monuments used are wood 2"x2"x48" posts and metal tags with location information written thereon.
3. The bearings and distances in degrees and feet between claim corners are as depicted on the above map.

AMC 448158

After recording return to:  
John C. Lacy  
DeConcini McDonald Yetwin & Lacy, P.C.  
2525 E. Broadway Blvd., Suite 200  
Tucson, Arizona 85716

RECEIVED  
BLM AZ STATE OFFICE

2017 DEC 18 A 11:07

NOTICE OF LOCATION  
(Arizona Placer Claim)  
(Legal Subdivision)

PHOENIX, ARIZONA

RELOCATION AMC#40027

The undersigned Specialty Minerals Inc., whose address is P.O. Box 588 Lucerne Valley, California 92356, has located the RED STAR NO 9 placer claim, more particularly described below. The date of location is the 4 day of DECEMBER, 2017.

The number of acres claimed is 20 acres.

This placer claim is located in the NORTHEAST Quarter of Section 14, Township 18 South, Range 15 East, Gila & Salt River Meridian, Pima County, Arizona, and is also described by metes and bounds as follows:

Beginning at Corner No. 1 which is the NORTHEAST corner of this claim, from which the **SOUTHWEST CORNER OF SAID SECTION 12** bears EAST a distance of 1320 feet, bears NORTH a distance of 0 feet.

Thence SOUTH a distance of 660 feet to Corner No. 2;  
Thence WEST a distance of 1320 feet to Corner No. 3;  
Thence NORTH a distance of 660 feet to Corner No. 4;  
Thence EAST a distance of 1320 feet to Corner No. 1.  
the place of beginning.

Although there is an overlap of the NONE lode mining claim(s) by this RED STAR NO 9 placer claim, there is no intention herein to claim the ground within the areas of overlap as a placer claim.

The location notice is posted on a separate monument at the NORTHEAST corner of the placer claim within the boundaries of the placer claim, and the corners or angle points of the placer claim are monumented as required. Each monument is marked to identify the corner.

This claim is contiguous to and is bounded by the following claims or placer claims

BUTCH 106 PLACER on the NORTH  
RED STAR 10 PLACER on the EAST  
RED STAR 11 PLACER on the SOUTH  
\_\_\_\_\_ on the \_\_\_\_\_

This notice is posted on the placer claim this date, and a true copy is to be recorded in the Office of the Recorder of said County, together with a map, plat or sketch of the placer claim.

**Specialty Minerals Inc.**  
a Delaware corporation

By: T. Robert Breen RLS

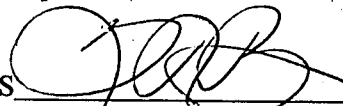
  
Agent

AMC 40027

# LODE CLAIM LOCATION MAP

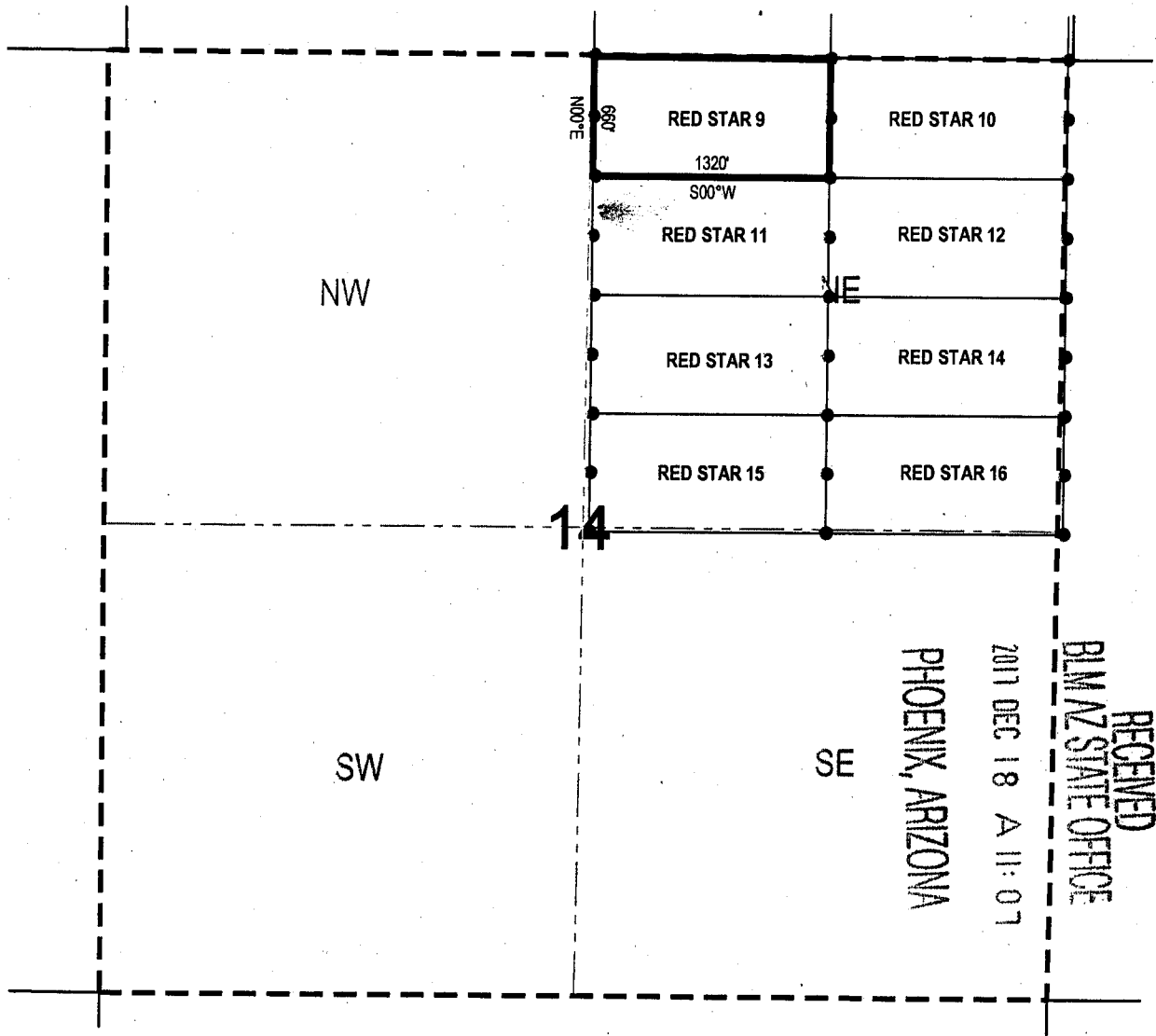

• Corner Posts    ▼ Location Monuments    Scale: 1"=1000'



1. The above map depicts the **RED STAR 9** Placer Claim, which is located in the NE 1/4 of Section 14, Township 18 South, Range 15 East, Gila & Salt River Base and Meridian, Pima County, Arizona, Helvetia Mining District.
2. The type of corner and location monuments used are wood 2"x2"x48" posts and metal tags with location information written thereon.
3. The bearings and distances in degrees and feet between claim corners are as depicted on the above map.

AMC 448159



# LODE CLAIM LOCATION MAP

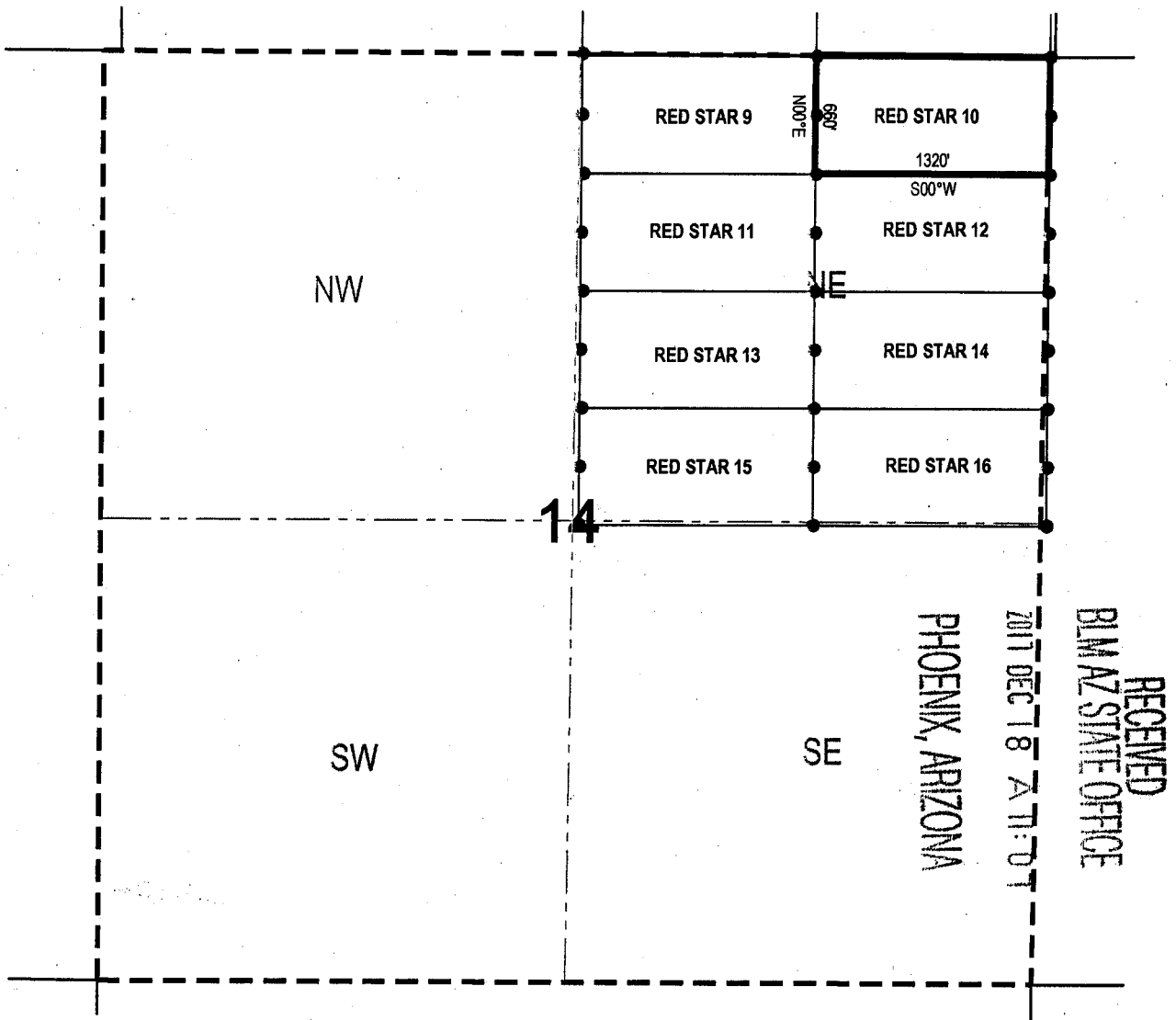

• Corner Posts    ▼ Location Monuments    Scale: 1"=1000'



1. The above map depicts the **RED STAR 10** Placer Claim, which is located in the NE 1/4 of Section 14, Township 18 South, Range 15 East, Gila & Salt River Base and Meridian, Pima County, Arizona, Helvetia Mining District.
2. The type of corner and location monuments used are wood 2"x2"x48" posts and metal tags with location information written thereon.
3. The bearings and distances in degrees and feet between claim corners are as depicted on the above map.

AMC 448160



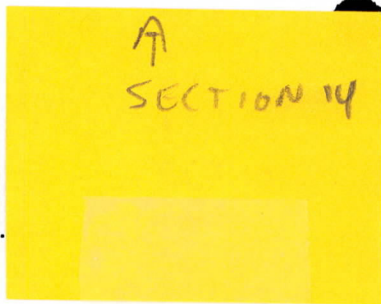

RECEIVED  
BLM AZ STATE OFFICE

2017 DEC 18 A 11:07

PHOENIX, ARIZONA

After recording return to:  
John C. Lacy  
DeConcini McDonald Yetwin & Lacy, P.C.  
2525 E. Broadway Blvd., Suite 200  
Tucson, Arizona 85716

NOTICE OF LOCATION  
(Arizona Placer Claim)  
(Legal Subdivision)

RELOCATION AMC#40029

The undersigned **Specialty Minerals Inc.**, whose address is **P.O. Box 588 Lucerne Valley, California 92356**, has located the RED STAR NO 11 placer claim, more particularly described below. The date of location is the 4 day of DECEMBER, 2017.

The number of acres claimed is 20 acres.

This placer claim is located in the NORTHEAST Quarter of Section 11, Township 18 South, Range 15 East, Gila & Salt River Meridian, Pima County, Arizona, and is also described by metes and bounds as follows:

Beginning at Corner No. 1 which is the NORTHEAST corner of this claim, from which the **SOUTHWEST CORNER OF SAID SECTION 12** bears EAST a distance of 1320 feet, bears NORTH a distance of 660 feet.

Thence SOUTH a distance of 660 feet to Corner No. 2;  
Thence WEST a distance of 1320 feet to Corner No. 3;  
Thence NORTH a distance of 660 feet to Corner No. 4;  
Thence EAST a distance of 1320 feet to Corner No. 1.  
the place of beginning.

Although there is an overlap of the NONE lode mining claim(s) by this RED STAR NO 11 placer claim, there is no intention herein to claim the ground within the areas of overlap as a placer claim.

The location notice is posted on a separate monument at the NORTHEAST corner of the placer claim within the boundaries of the placer claim, and the corners or angle points of the placer claim are monumented as required. Each monument is marked to identify the corner.

This claim is contiguous to and is bounded by the following claims or placer claims

RED STAR 9 PLACER on the NORTH  
RED STAR 12 PLACER on the EAST  
RED STAR 13 PLACER on the SOUTH  
\_\_\_\_\_ on the \_\_\_\_\_

This notice is posted on the placer claim this date, and a true copy is to be recorded in the Office of the Recorder of said County, together with a map, plat or sketch of the placer claim.

**Specialty Minerals Inc.**  
a Delaware corporation

By: T. Robert Breen RLS

Agent

AMC448161

# LODE CLAIM LOCATION MAP

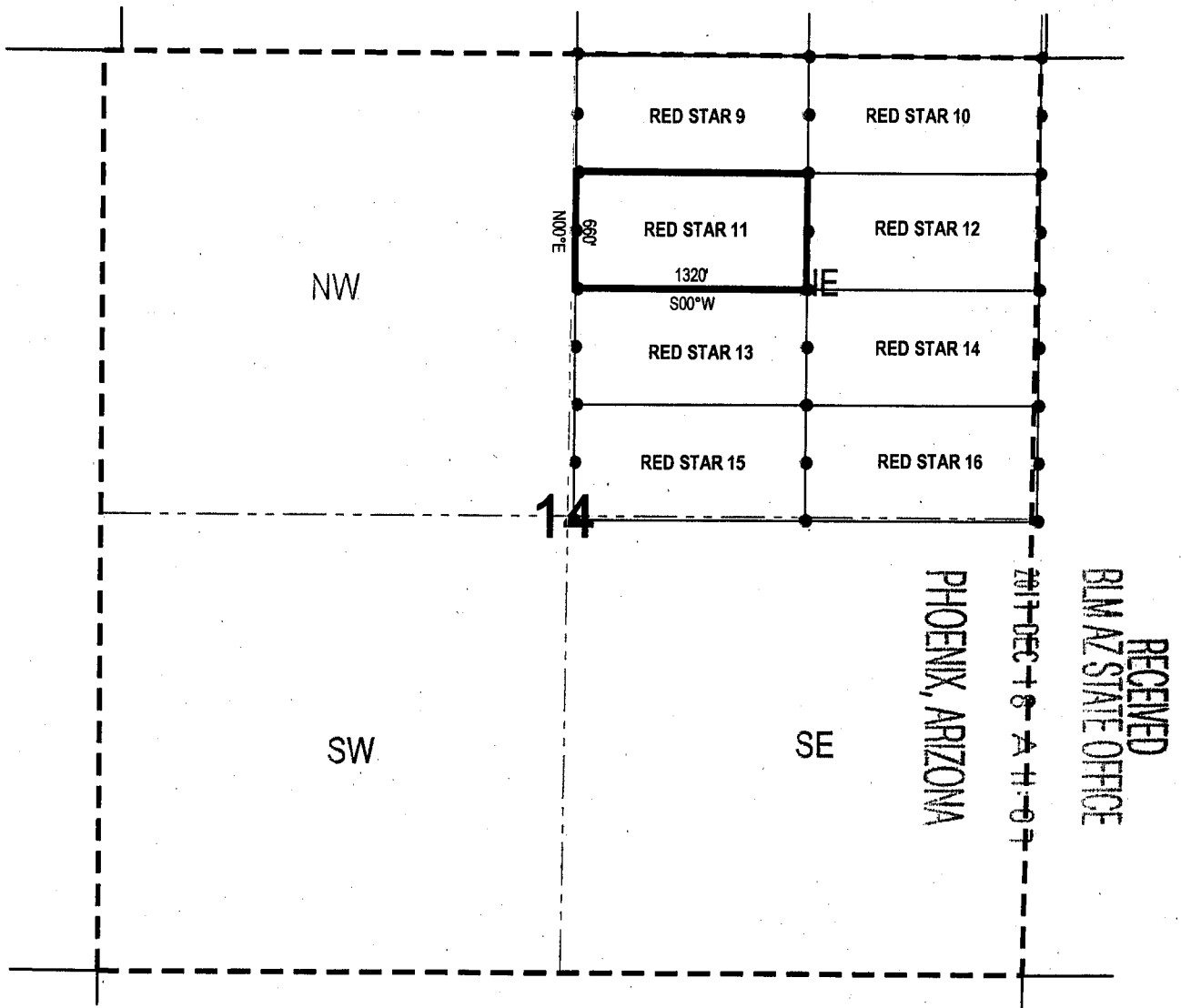

● Corner Posts    ▼ Location Monuments    Scale: 1"=1000'



1. The above map depicts the **RED STAR 11** Placer Claim, which is located in the NE 1/4 of Section 14, Township 18 South, Range 15 East, Gila & Salt River Base and Meridian, Pima County, Arizona, Helvetia Mining District.
2. The type of corner and location monuments used are wood 2"x2"x48" posts and metal tags with location information written thereon.
3. The bearings and distances in degrees and feet between claim corners are as depicted on the above map.

RECEIVED  
 BLM AZ STATE OFFICE

AMC 448161

After recording return to:  
John C. Lacy  
DeConcini McDonald Yetwin & Lacy, P.C.  
2525 E. Broadway Blvd., Suite 200  
Tucson, Arizona 85716

RECEIVED  
BLM AZ STATE OFFICE

2011 DEC 18 A 11:07

PHOENIX, ARIZONA

NOTICE OF LOCATION  
(Arizona Placer Claim)  
(Legal Subdivision)

RELOCATION AMC#40030

The undersigned Specialty Minerals Inc., whose address is P.O. Box 588 Lucerne Valley, California 92356, has located the RED STAR NO 12 placer claim, more particularly described below. The date of location is the 4 day of DECEMBER, 2017.

The number of acres claimed is 20 acres.

This placer claim is located in the NORTHEAST Quarter of Section 11, Township 18 South, Range 15 East, Gila & Salt River Meridian, Pima County, Arizona, and is also described by metes and bounds as follows:

Beginning at Corner No. 1 which is the NORTHWEST corner of this claim, from which the **SOUTHWEST CORNER OF SAID SECTION 12** bears EAST a distance of 1320 feet, bears NORTH a distance of 660 feet.

Thence EAST a distance of 1320 feet to Corner No. 2;

Thence SOUTH a distance of 660 feet to Corner No. 3;

Thence WEST a distance of 1320 feet to Corner No. 4;

Thence NORTH a distance of 660 feet to Corner No. 1.

the place of beginning.

Although there is an overlap of the NONE lode mining claim(s) by this RED STAR NO 12 placer claim, there is no intention herein to claim the ground within the areas of overlap as a placer claim.

The location notice is posted on a separate monument at the NORTHWEST corner of the placer claim within the boundaries of the placer claim, and the corners or angle points of the placer claim are monumented as required. Each monument is marked to identify the corner.

This claim is contiguous to and is bounded by the following claims or placer claims

RED STAR 11 PLACER on the WEST  
RED STAR 10 PLACER on the NORTH  
RED STAR 14 PLACER on the SOUTH  
\_\_\_\_\_ on the \_\_\_\_\_

This notice is posted on the placer claim this date, and a true copy is to be recorded in the Office of the Recorder of said County, together with a map, plat or sketch of the placer claim.

**Specialty Minerals Inc.**  
a Delaware corporation

By: T. Robert Breen RLS

  
Agent

AMC448152

# LODE CLAIM LOCATION MAP

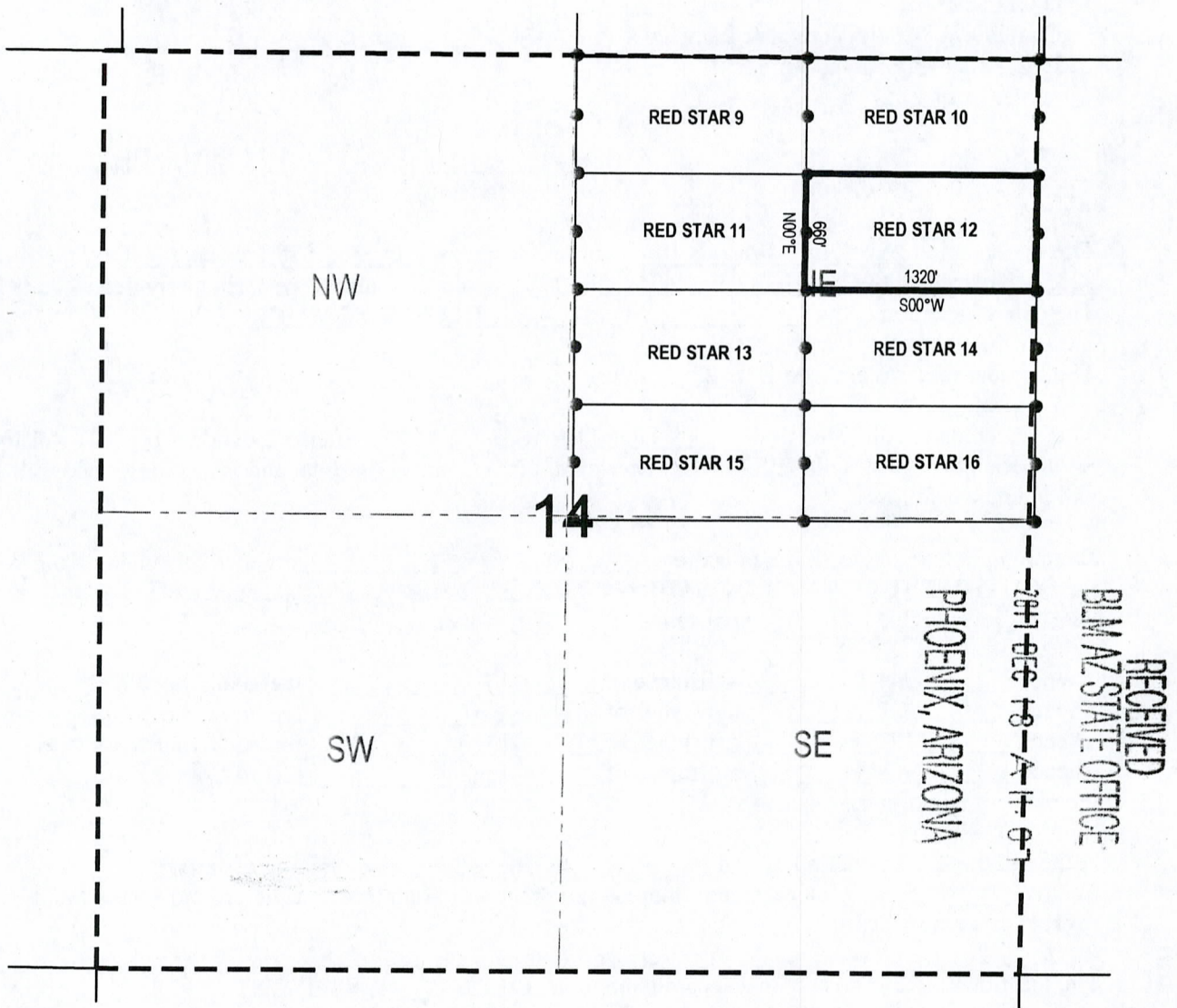

● Corner Posts    ▼ Location Monuments    Scale: 1"=1000'



1. The above map depicts the **RED STAR 12** Placer Claim, which is located in the NE 1/4 of Section 14, Township 18 South, Range 15 East, Gila & Salt River Base and Meridian, Pima County, Arizona, Helvetia Mining District.
2. The type of corner and location monuments used are wood 2"x2"x48" posts and metal tags with location information written thereon.
3. The bearings and distances in degrees and feet between claim corners are as depicted on the above map.

↑  
SECTION 14

AMC448162



# LODE CLAIM LOCATION MAP

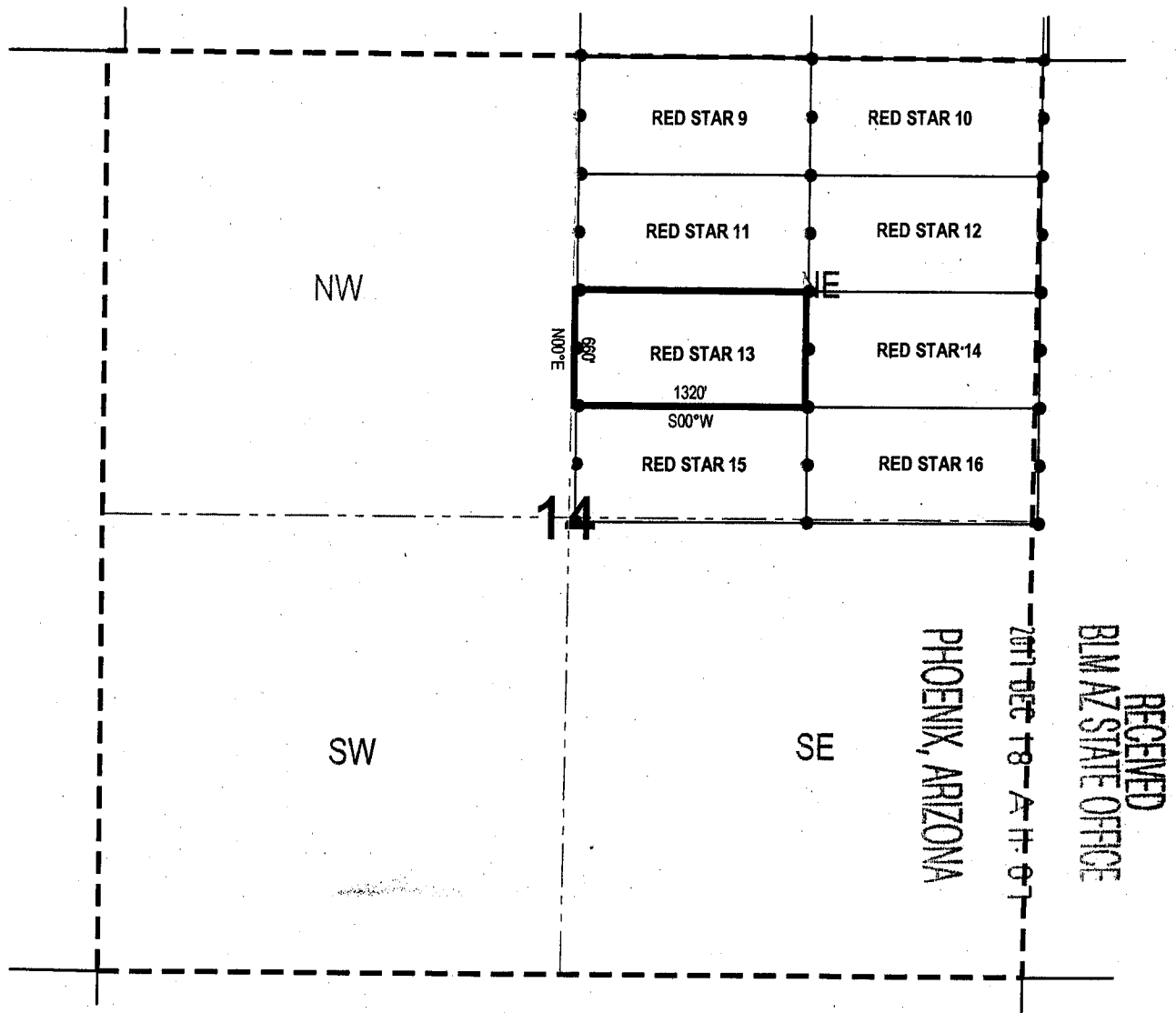

● Corner Posts    ▼ Location Monuments    Scale: 1"=1000'



1. The above map depicts the **RED STAR 13** Placer Claim, which is located in the NE 1/4 of Section 14, Township 18 South, Range 15 East, Gila & Salt River Base and Meridian, Pima County, Arizona, Helvetia Mining District.
2. The type of corner and location monuments used are wood 2"x2"x48" posts and metal tags with location information written thereon.
3. The bearings and distances in degrees and feet between claim corners are as depicted on the above map.

AMC 448163



# LODE CLAIM LOCATION MAP

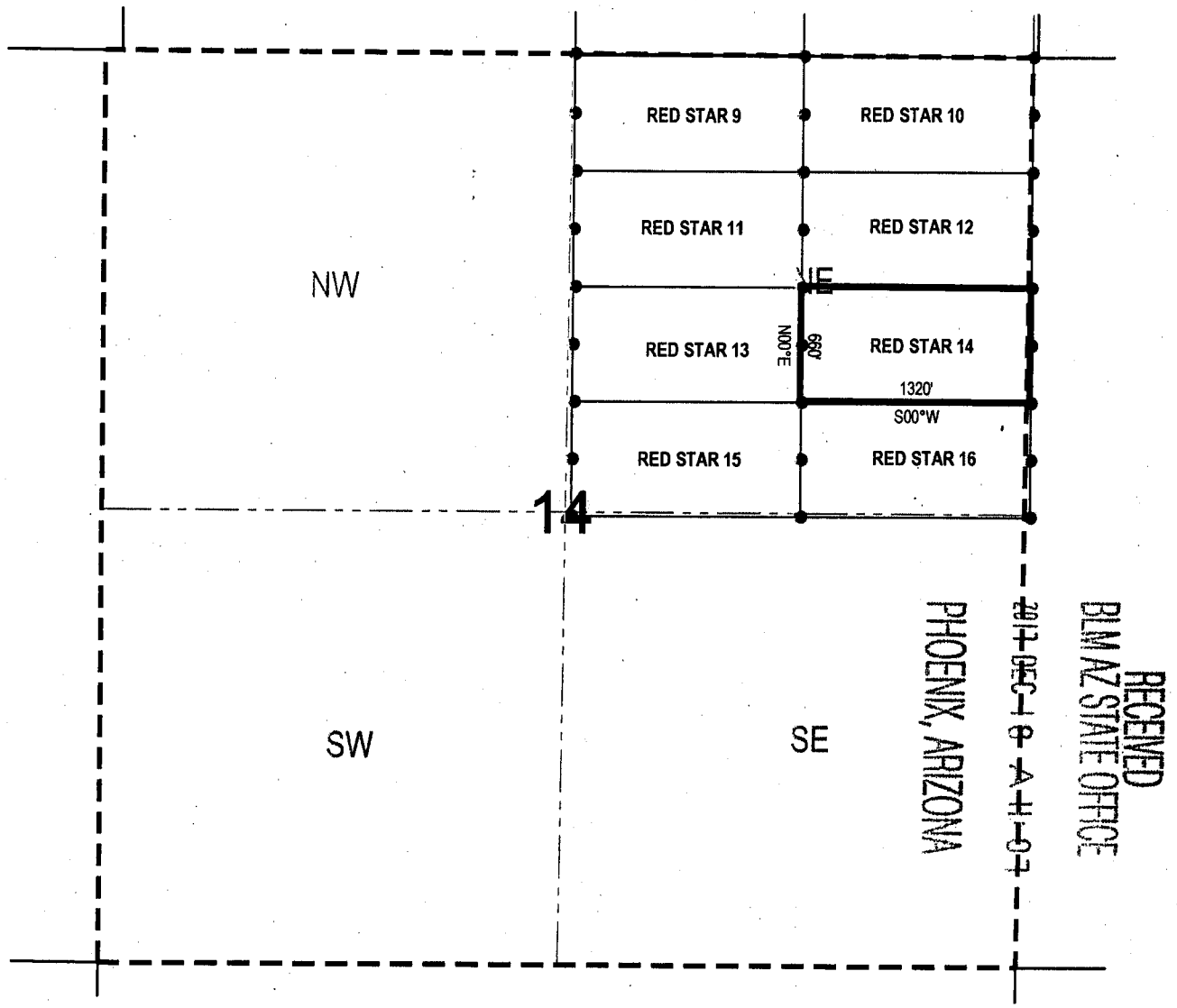

● Corner Posts    ▼ Location Monuments    Scale: 1"=1000'



1. The above map depicts the **RED STAR 14** Placer Claim, which is located in the NE 1/4 of Section 14, Township 18 South, Range 15 East, Gila & Salt River Base and Meridian, Pima County, Arizona, Helvetia Mining District.
2. The type of corner and location monuments used are wood 2"x2"x48" posts and metal tags with location information written thereon.
3. The bearings and distances in degrees and feet between claim corners are as depicted on the above map.

AMC448164





# LODE CLAIM LOCATION MAP

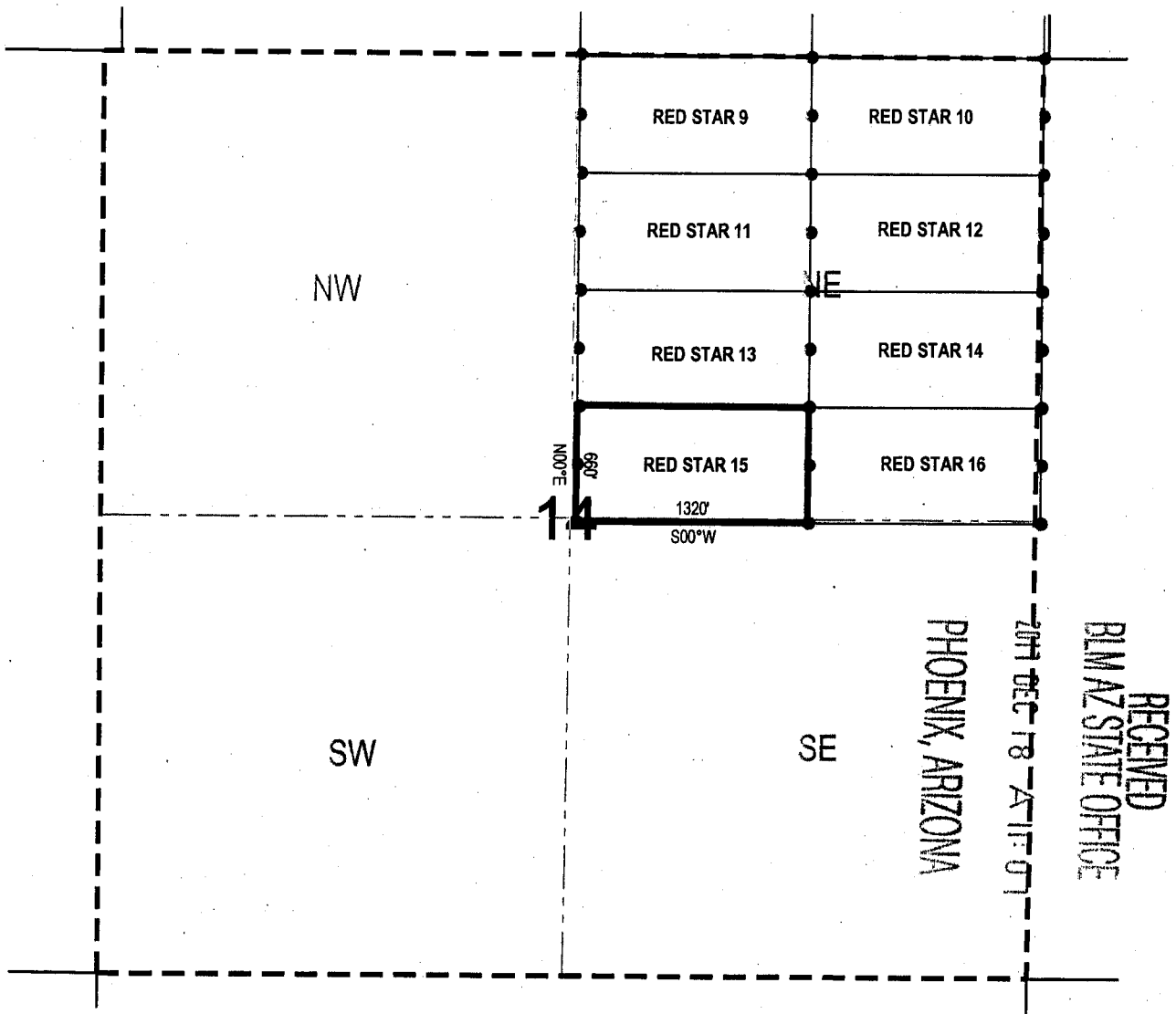

● Corner Posts    ▼ Location Monuments    Scale: 1"=1000'



1. The above map depicts the **RED STAR 15** Placer Claim, which is located in the NE 1/4 of Section 14, Township 18 South, Range 15 East, Gila & Salt River Base and Meridian, Pima County, Arizona, Helvetia Mining District.
2. The type of corner and location monuments used are wood 2"x2"x48" posts and metal tags with location information written thereon.
3. The bearings and distances in degrees and feet between claim corners are as depicted on the above map.

RECEIVED  
 BLM AZ STATE OFFICE

PHOENIX, ARIZONA

20TH DEC 18 - 7117-07

AMC448155

After recording return to:  
John C. Lacy  
DeConcini McDonald Yetwin & Lacy, P.C.  
2525 E. Broadway Blvd., Suite 200  
Tucson, Arizona 85716

RECEIVED  
BLM AZ STATE OFFICE

2017 DEC 18 A 11:07

PHOENIX, ARIZONA

NOTICE OF LOCATION  
(Arizona Placer Claim)  
(Legal Subdivision)

RELOCATION AMC#40034

The undersigned Specialty Minerals Inc., whose address is P.O. Box 588 Lucerne Valley, California 92356, has located the RED STAR NO 16 placer claim, more particularly described below. The date of location is the 5 day of DECEMBER, 2017.

The number of acres claimed is 20 acres.

This placer claim is located in the NORTHEAST Quarter of Section 14, Township 18 South, Range 15 East, Gila & Salt River Meridian, Pima County, Arizona, and is also described by metes and bounds as follows:

Beginning at Corner No. 1 which is the NORTHWEST corner of this claim, from which the **SOUTHWEST CORNER OF SAID SECTION 12** bears EAST a distance of 1320 feet, bears NORTH a distance of 1980 feet.

Thence EAST a distance of 1320 feet to Corner No. 2;  
Thence SOUTH a distance of 660 feet to Corner No. 3;  
Thence WEST a distance of 1320 feet to Corner No. 4;  
Thence NORTH a distance of 660 feet to Corner No. 1.  
the place of beginning.

Although there is an overlap of the NONE lode mining claim(s) by this RED STAR NO 16 placer claim, there is no intention herein to claim the ground within the areas of overlap as a placer claim.

The location notice is posted on a separate monument at the NORTHWEST corner of the placer claim within the boundaries of the placer claim, and the corners or angle points of the placer claim are monumented as required. Each monument is marked to identify the corner.

This claim is contiguous to and is bounded by the following claims or placer claims

RED STAR 14 PLACER on the NORTH  
RED STAR 15 PLACER on the EAST  
\_\_\_\_\_ on the \_\_\_\_\_  
\_\_\_\_\_ on the \_\_\_\_\_

This notice is posted on the placer claim this date, and a true copy is to be recorded in the Office of the Recorder of said County, together with a map, plat or sketch of the placer claim.

Specialty Minerals Inc.  
a Delaware corporation

By: T. Robert Breen RLS

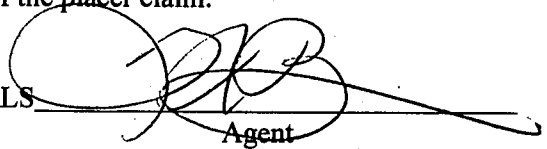
  
Agent

AMC448165

# LODE CLAIM LOCATION MAP

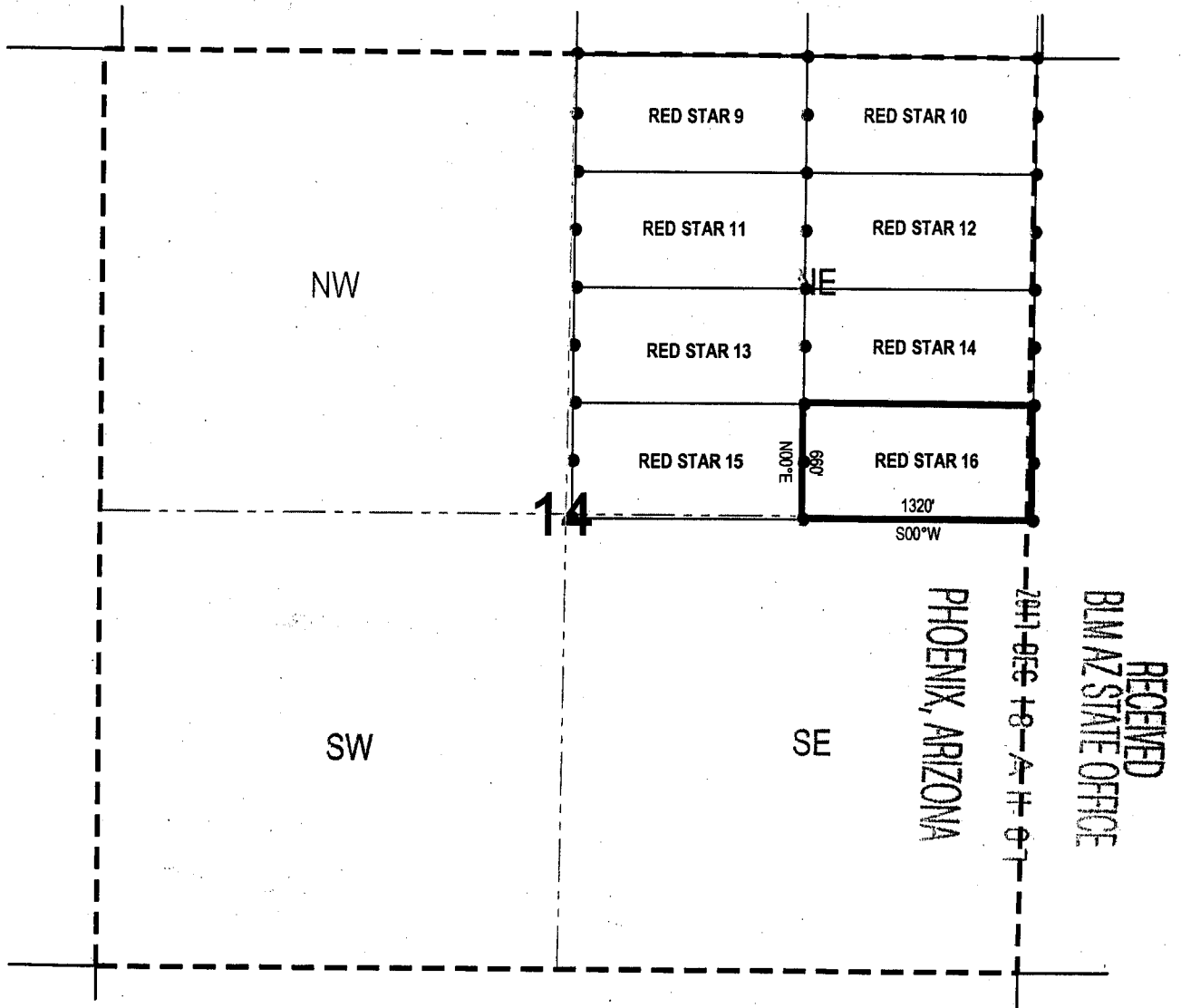

● Corner Posts    ▼ Location Monuments    Scale: 1"=1000'



1. The above map depicts the **RED STAR 16** Placer Claim, which is located in the NE 1/4 of Section 14, Township 18 South, Range 15 East, Gila & Salt River Base and Meridian, Pima County, Arizona, Helvetia Mining District.
2. The type of corner and location monuments used are wood 2"x2"x48" posts and metal tags with location information written thereon.
3. The bearings and distances in degrees and feet between claim corners are as depicted on the above map.

RECEIVED  
 BLM AZ STATE OFFICE

AMC 448166



# LODE CLAIM LOCATION MAP

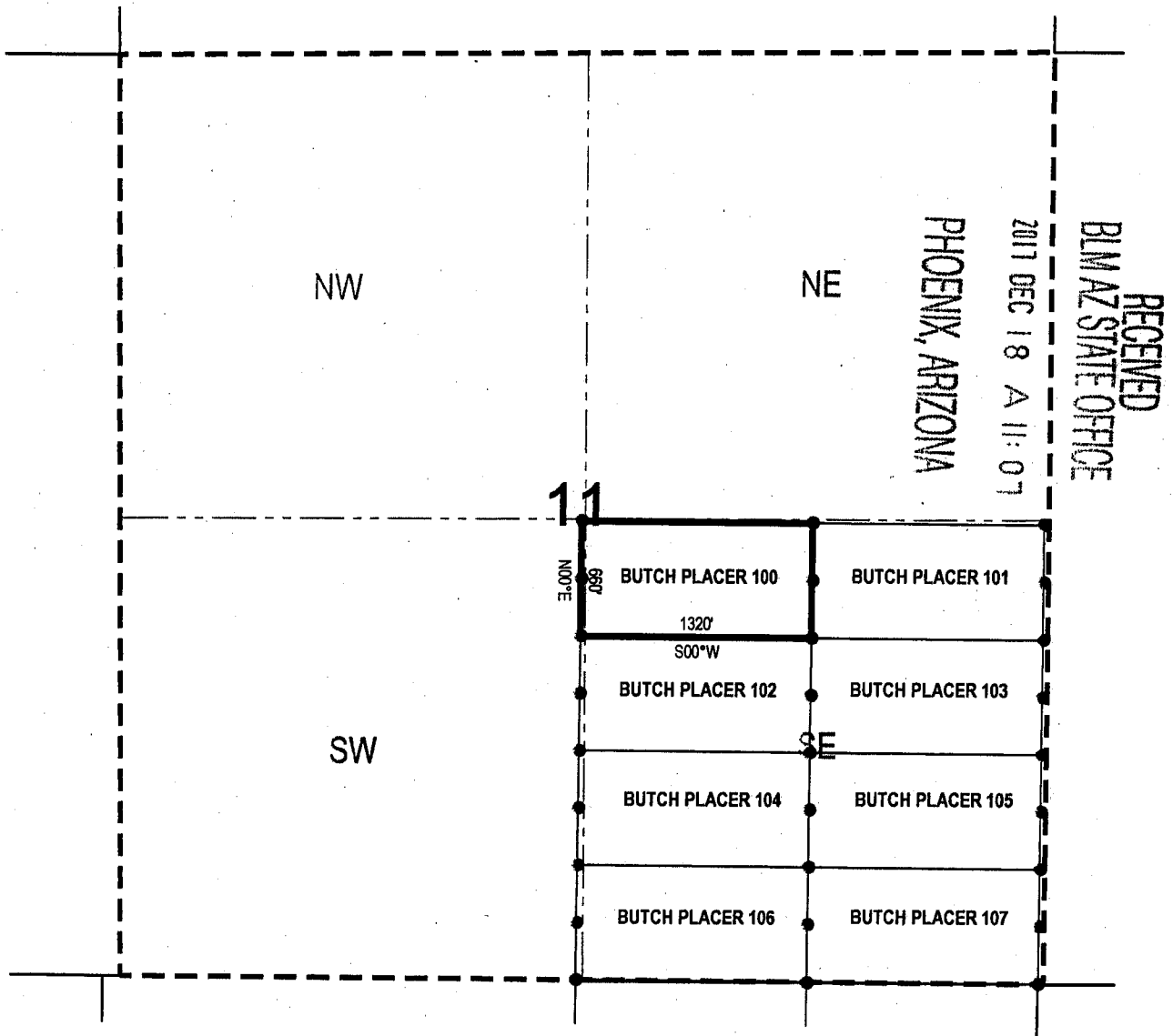

● Corner Posts    ▼ Location Monuments    Scale: 1"=1000'



1. The above map depicts the **BUTCH PLACER 100** Placer Claim, which is located in the SE 1/4 of Section 11, Township 18 South, Range 15 East, Gila & Salt River Base and Meridian, Pima County, Arizona, Helvetia Mining District.
2. The type of corner and location monuments used are wood 2"x2"x48" posts and metal tags with location information written thereon.
3. The bearings and distances in degrees and feet between claim corners are as depicted on the above map.

AMC448167

After recording return to:  
John C. Lacy  
DeConcini McDonald Yetwin & Lacy, P.C.  
2525 E. Broadway Blvd., Suite 200  
Tucson, Arizona 85716

RECEIVED  
BLM AZ STATE OFFICE

2017 DEC 18 A 11:07

PHOENIX, ARIZONA

NOTICE OF LOCATION  
(Arizona Placer Claim)  
(Legal Subdivision)

RELOCATION AMC#40026

The undersigned **Specialty Minerals Inc.**, whose address is **P.O. Box 588 Lucerne Valley, California 92356**, has located the BUTCH 101 placer claim, more particularly described below. The date of location is the 5 day of DECEMBER, 2017.

The number of acres claimed is 20 acres.

This placer claim is located in the SOUTHEAST Quarter of Section 11, Township 18 South, Range 15 East, Gila & Salt River Meridian, Pima County, Arizona, and is also described by metes and bounds as follows:

Beginning at Corner No. 1 which is the NORTHWEST corner of this claim, from which the **SOUTHWEST CORNER OF SAID SECTION 12** bears EAST a distance of 1320 feet, bears SOUTH a distance of 2640 feet.

Thence EAST a distance of 1320 feet to Corner No. 2;

Thence SOUTH a distance of 660 feet to Corner No. 3;

Thence WEST a distance of 1320 feet to Corner No. 4;

Thence NORTH a distance of 660 feet to Corner No. 1.

the place of beginning.

Although there is an overlap of the NONE lode mining claim(s) by this                      placer claim, there is no intention herein to claim the ground within the areas of overlap as a placer claim.

The location notice is posted on a separate monument at the NORTHWEST corner of the placer claim within the boundaries of the placer claim, and the corners or angle points of the placer claim are monumented as required. Each monument is marked to identify the corner.

This claim is contiguous to and is bounded by the following claims or placer claims

BUTCH 100 PLACER            on the WEST  
BUTCH 103 PLACER            on the SOUTH  
                                   on the                                     
                                   on the                                   

This notice is posted on the placer claim this date, and a true copy is to be recorded in the Office of the Recorder of said County, together with a map, plat or sketch of the placer claim.

**Specialty Minerals Inc.**  
a Delaware corporation

By: T. Robert Breen RLS

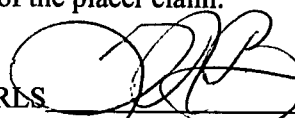
  
Agent

AMC448168







# LODE CLAIM LOCATION MAP

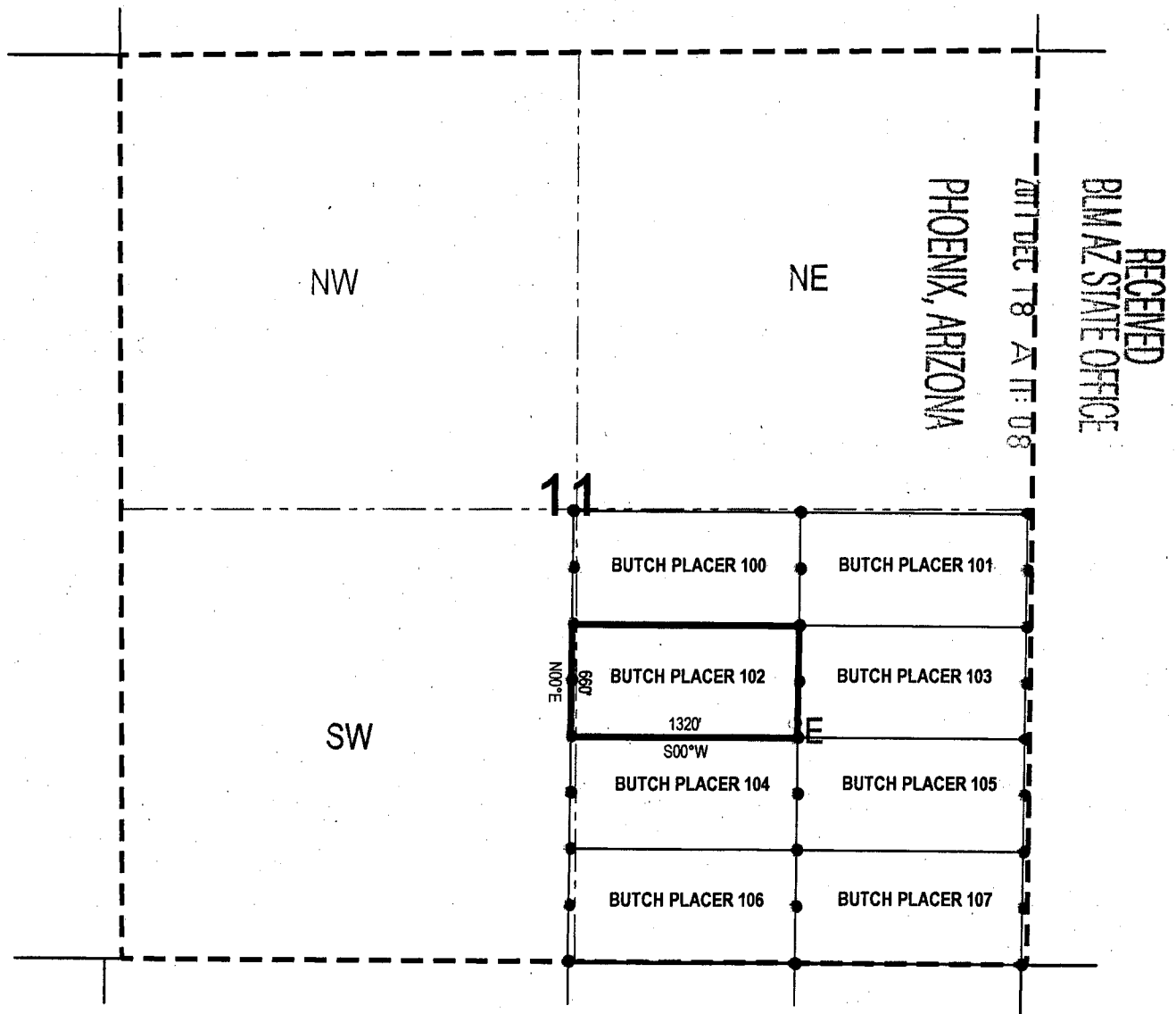

• Corner Posts    ▼ Location Monuments    Scale: 1"=1000'



1. The above map depicts the **BUTCH PLACER 102** Placer Claim, which is located in the SE 1/4 of Section 11, Township 18 South, Range 15 East, Gila & Salt River Base and Meridian, Pima County, Arizona, Helvetia Mining District.
2. The type of corner and location monuments used are wood 2"x2"x48" posts and metal tags with location information written thereon.
3. The bearings and distances in degrees and feet between claim corners are as depicted on the above map.

AHC448169



# LODE CLAIM LOCATION MAP

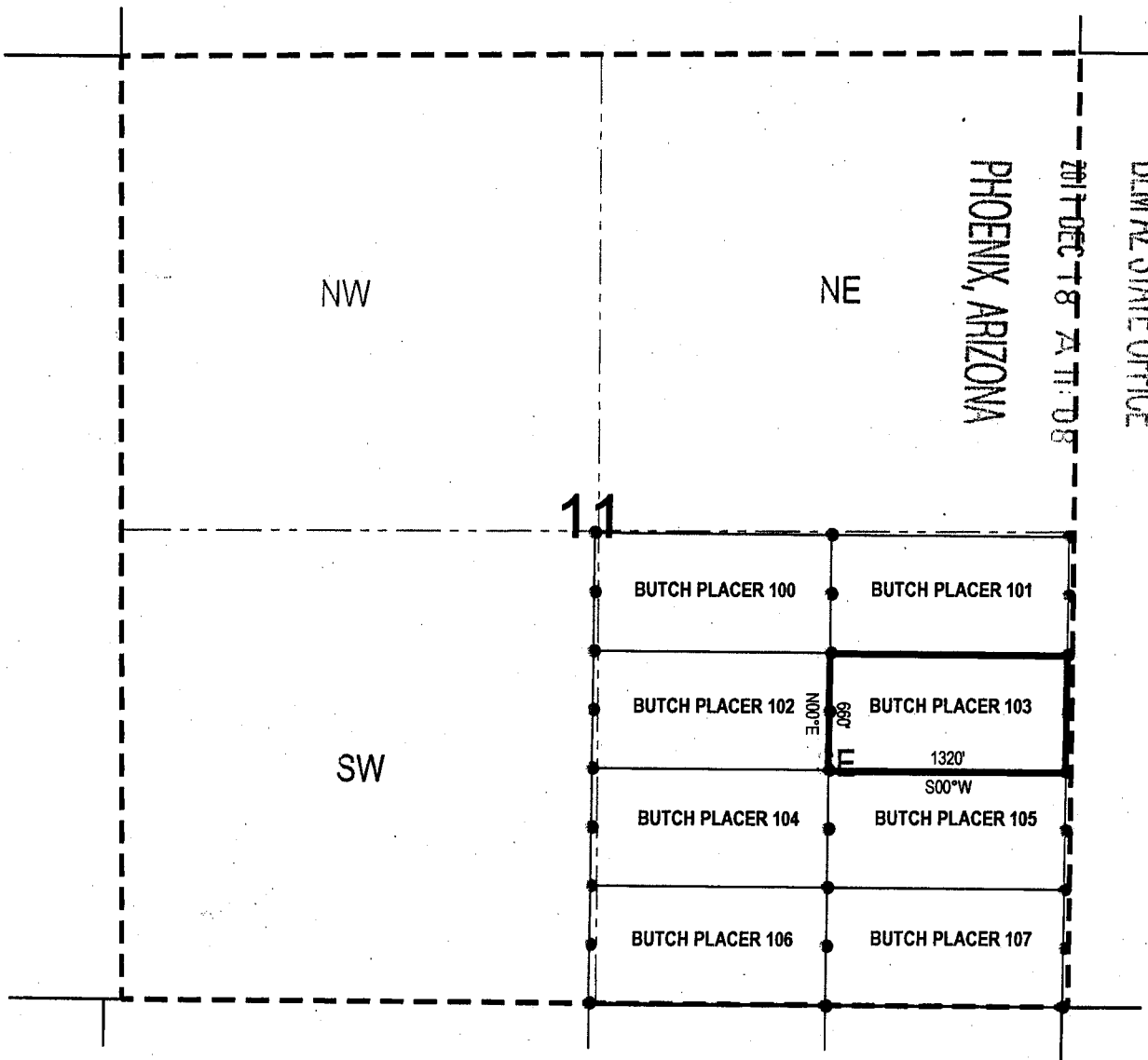

RECEIVED  
 BLM AZ STATE OFFICE

• Corner Posts    ▼ Location Monuments    Scale: 1"=1000'



1. The above map depicts the **BUTCH PLACER 103** Placer Claim, which is located in the SE 1/4 of Section 11, Township 18 South, Range 15 East, Gila & Salt River Base and Meridian, Pima County, Arizona, Helvetia Mining District.
2. The type of corner and location monuments used are wood 2"x2"x48" posts and metal tags with location information written thereon.
3. The bearings and distances in degrees and feet between claim corners are as depicted on the above map.

AH0448170



# LODE CLAIM LOCATION MAP

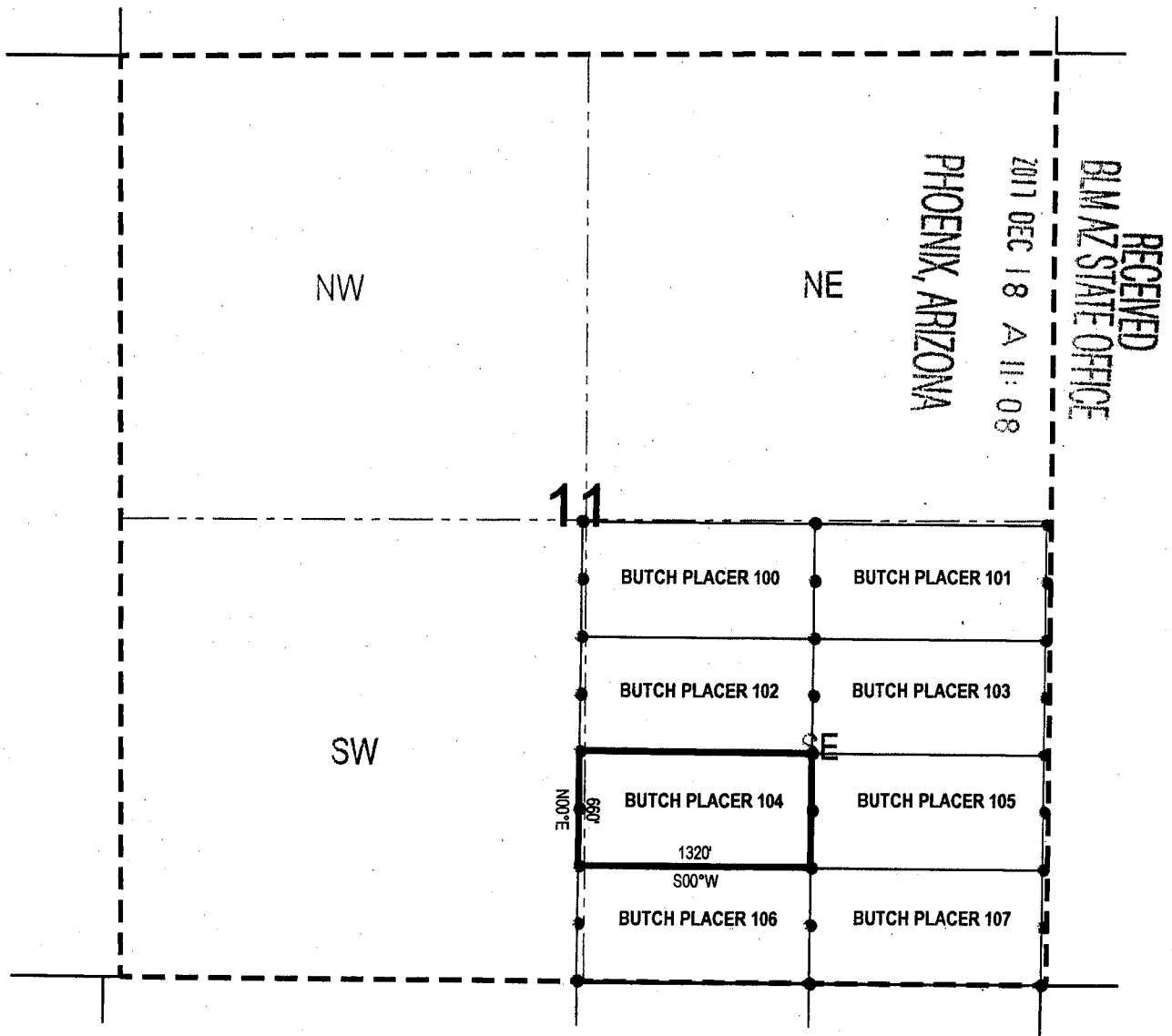

● Corner Posts      ▼ Location Monuments      Scale: 1"=1000'

1. The above map depicts the **BUTCH PLACER 104** Placer Claim, which is located in the SE 1/4 of Section 11, Township 18 South, Range 15 East, Gila & Salt River Base and Meridian, Pima County, Arizona, Helvetia Mining District.
2. The type of corner and location monuments used are wood 2"x2"x48" posts and metal tags with location information written thereon.
3. The bearings and distances in degrees and feet between claim corners are as depicted on the above map.

AMC448171



# LODE CLAIM LOCATION MAP

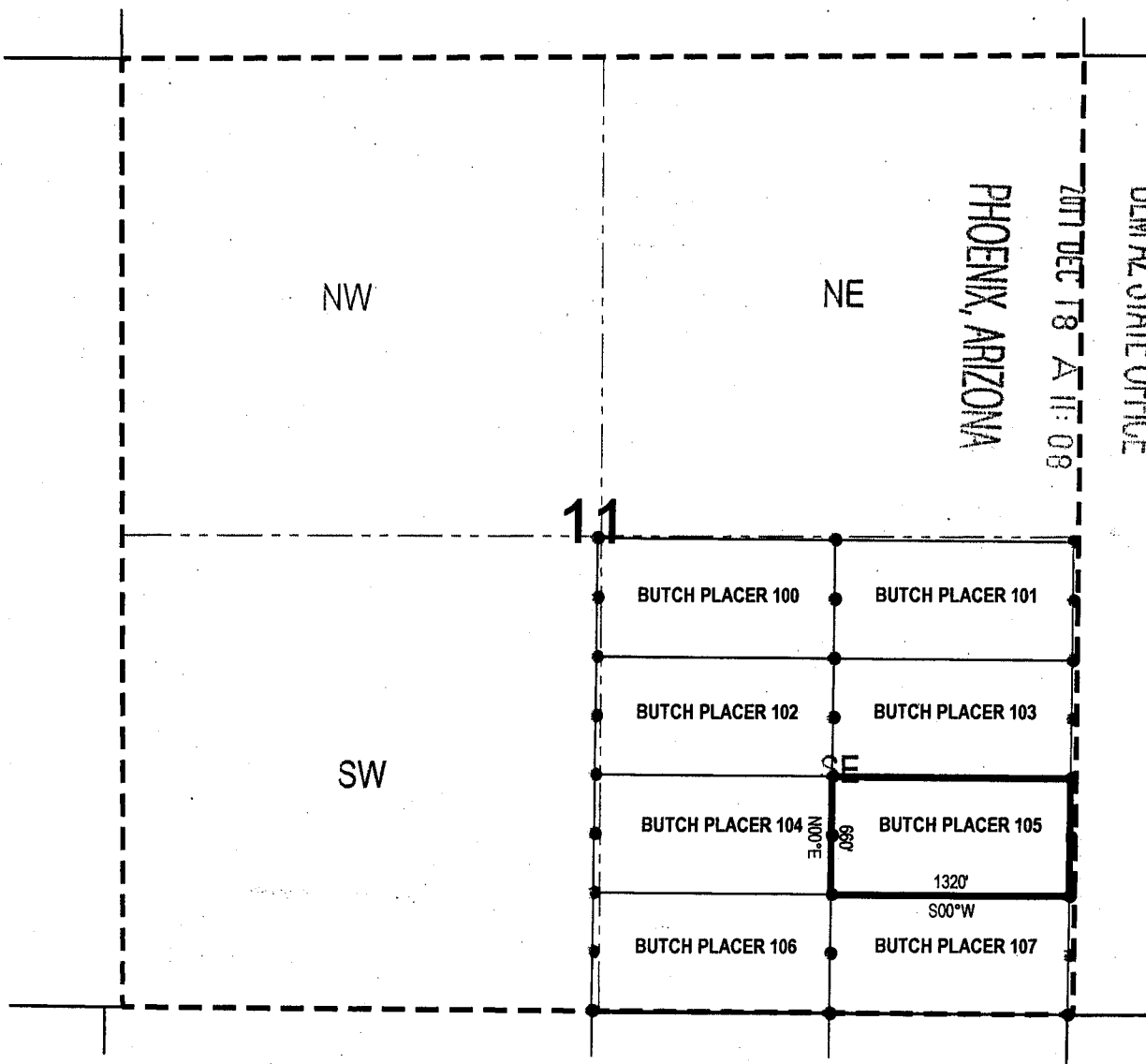

● Corner Posts    ▼ Location Monuments    Scale: 1"=1000'



1. The above map depicts the **BUTCH PLACER 105** Placer Claim, which is located in the SE 1/4 of Section 11, Township 18 South, Range 15 East, Gila & Salt River Base and Meridian, Pima County, Arizona, Helvetia Mining District.
2. The type of corner and location monuments used are wood 2"x2"x48" posts and metal tags with location information written thereon.
3. The bearings and distances in degrees and feet between claim corners are as depicted on the above map.

AMC 448172





# LODE CLAIM LOCATION MAP

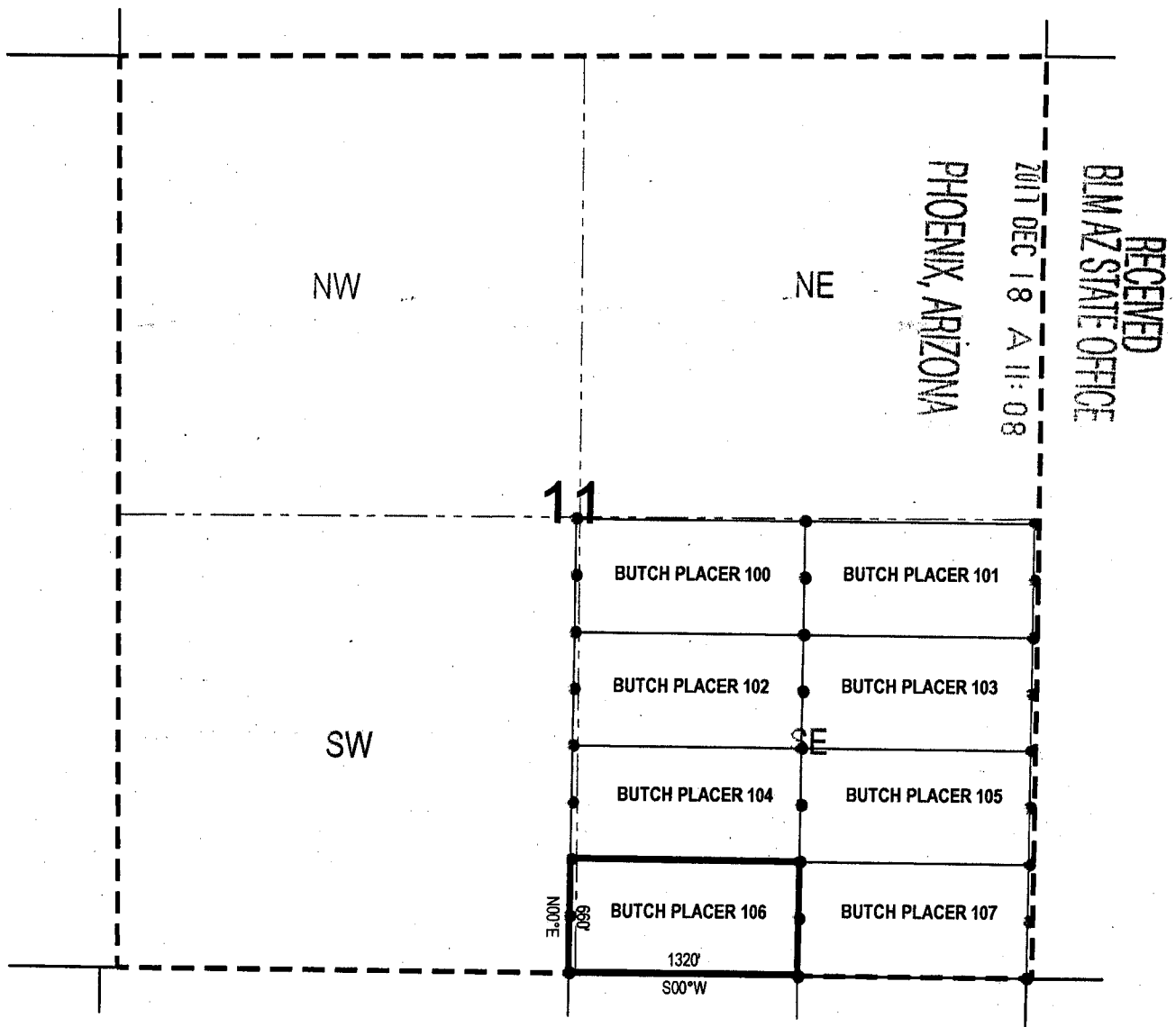

● Corner Posts    ▼ Location Monuments    Scale: 1"=1000'



1. The above map depicts the **BUTCH PLACER 106** Placer Claim, which is located in the SE 1/4 of Section 11, Township 18 South, Range 15 East, Gila & Salt River Base and Meridian, Pima County, Arizona, Helvetia Mining District.
2. The type of corner and location monuments used are wood 2"x2"x48" posts and metal tags with location information written thereon.
3. The bearings and distances in degrees and feet between claim corners are as depicted on the above map.

AMC 448173



# LODE CLAIM LOCATION MAP

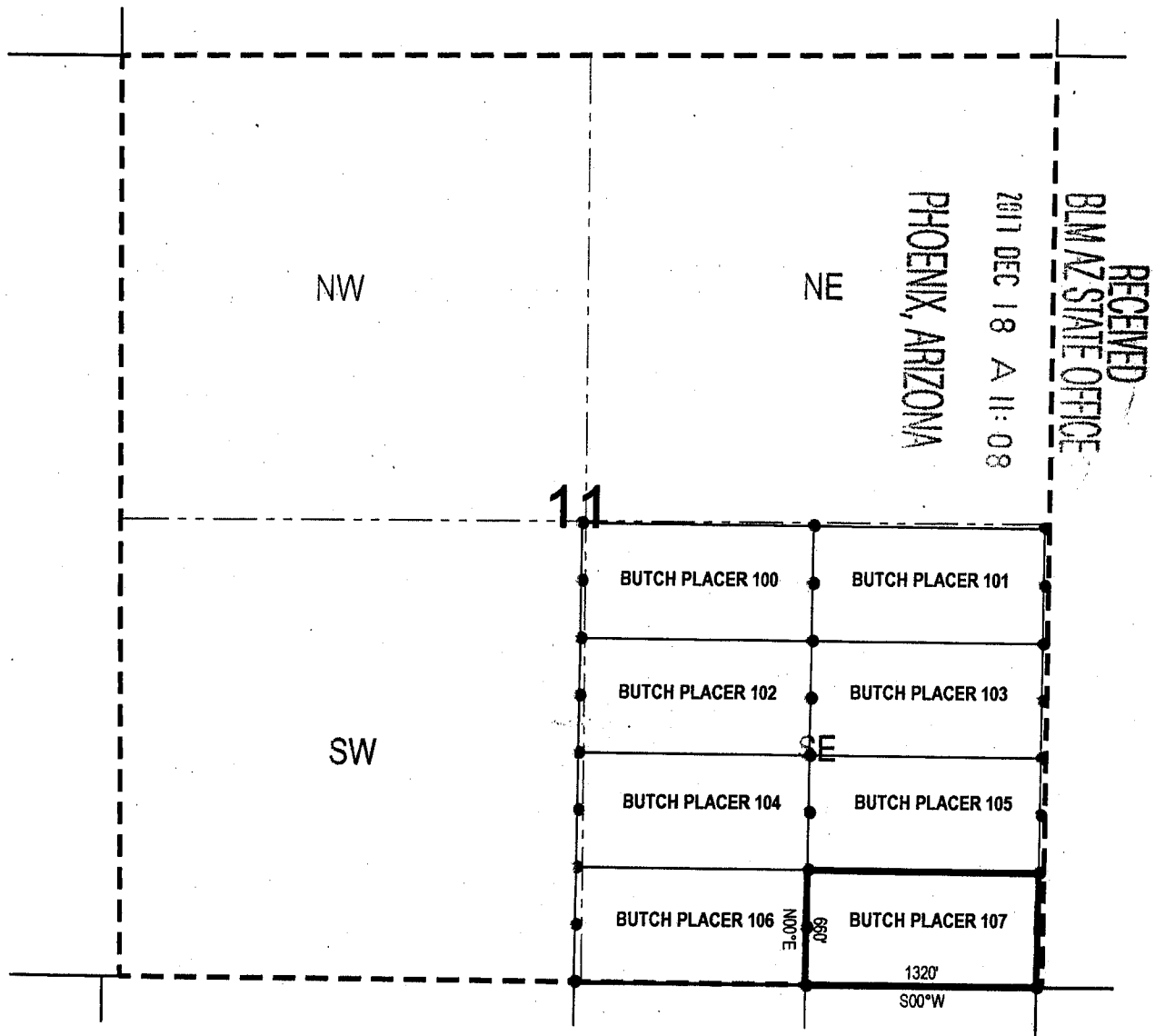

● Corner Posts    ▼ Location Monuments    Scale: 1"=1000'



1. The above map depicts the **BUTCH PLACER 107** Placer Claim, which is located in the SE 1/4 of Section 11, Township 18 South, Range 15 East, Gila & Salt River Base and Meridian, Pima County, Arizona, Helvetia Mining District.
2. The type of corner and location monuments used are wood 2"x2"x48" posts and metal tags with location information written thereon.
3. The bearings and distances in degrees and feet between claim corners are as depicted on the above map.

AMC 48174

Input Parameters for Geographic Report with Land

System Id = CR

Admin State = AZ

Geo State =

Casetype Begins With

Case Disp Txt = AUTHORIZED, CANCELLED, EXPIRED, PENDING, REJECTED, RELINQUISHED, VOID, WITHDRAWN

Mer Twp Rng =

Section =

Mtrs = 14 0180S 0150E 011, 14 0180S 0150E 012, 14 0180S 0150E 014, 14 0180S 0150E 999

Commodity =

Commodity Txt =

Pending Org =

Pend Org Decode =

Total Rows Returned: 7

RUN TIME: 10:58 AM

Adm State: AZ

UNITED STATES DEPARTMENT OF INTERIOR  
BUREAU OF LAND MANAGEMENT  
GEOGRAPHIC REPORT WITH LAND  
Sorted by Meridian Township Range

RUN DATE: 12/18/2017

Page 1 of 1

Serial Number: AZA 004515

Total Case Acres: 1.760

<u>Casetype</u>	<u>Case Disp</u>	14	0180S	0150E	<u>Sect</u>	<u>Sur Typ</u>	<u>Sur Num</u>	<u>Suff</u>	<u>Subdivision</u>	<u>Act Pend</u>
288100	AUTHORIZED				011	ALIQ			W2SW,SESW;	

Serial Number: AZA 005336

Total Case Acres: 2.680

<u>Casetype</u>	<u>Case Disp</u>	14	0180S	0150E	<u>Sect</u>	<u>Sur Typ</u>	<u>Sur Num</u>	<u>Suff</u>	<u>Subdivision</u>	<u>Act Pend</u>
285002	AUTHORIZED				011	ALIQ			W2SW,SESW;	
					014	ALIQ			NWNE;	
						MNR		1	NENENW;	

Serial Number: AZA 006076

Total Case Acres: 1.750

<u>Casetype</u>	<u>Case Disp</u>	14	0180S	0150E	<u>Sect</u>	<u>Sur Typ</u>	<u>Sur Num</u>	<u>Suff</u>	<u>Subdivision</u>	<u>Act Pend</u>
286202	AUTHORIZED				011	ALIQ			W2SW,SESW;	
					014	ALIQ			NENW;	

Serial Number: AZA 025990

Total Case Acres: 49.000

<u>Casetype</u>	<u>Case Disp</u>	14	0180S	0150E	<u>Sect</u>	<u>Sur Typ</u>	<u>Sur Num</u>	<u>Suff</u>	<u>Subdivision</u>	<u>Act Pend</u>
380910	AUTHORIZED				014	ALIQ			NWNE,NENW;	



